



ALLOTMENT 119  
IN F9510

# ROAD



SCHOOL  
HALL

© DKO Architecture (VIC) Pty Ltd  
Except as allowed under copyright act, no part of this drawing may be reproduced or otherwise dealt with without written permission of DKO Architecture.

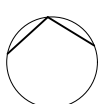

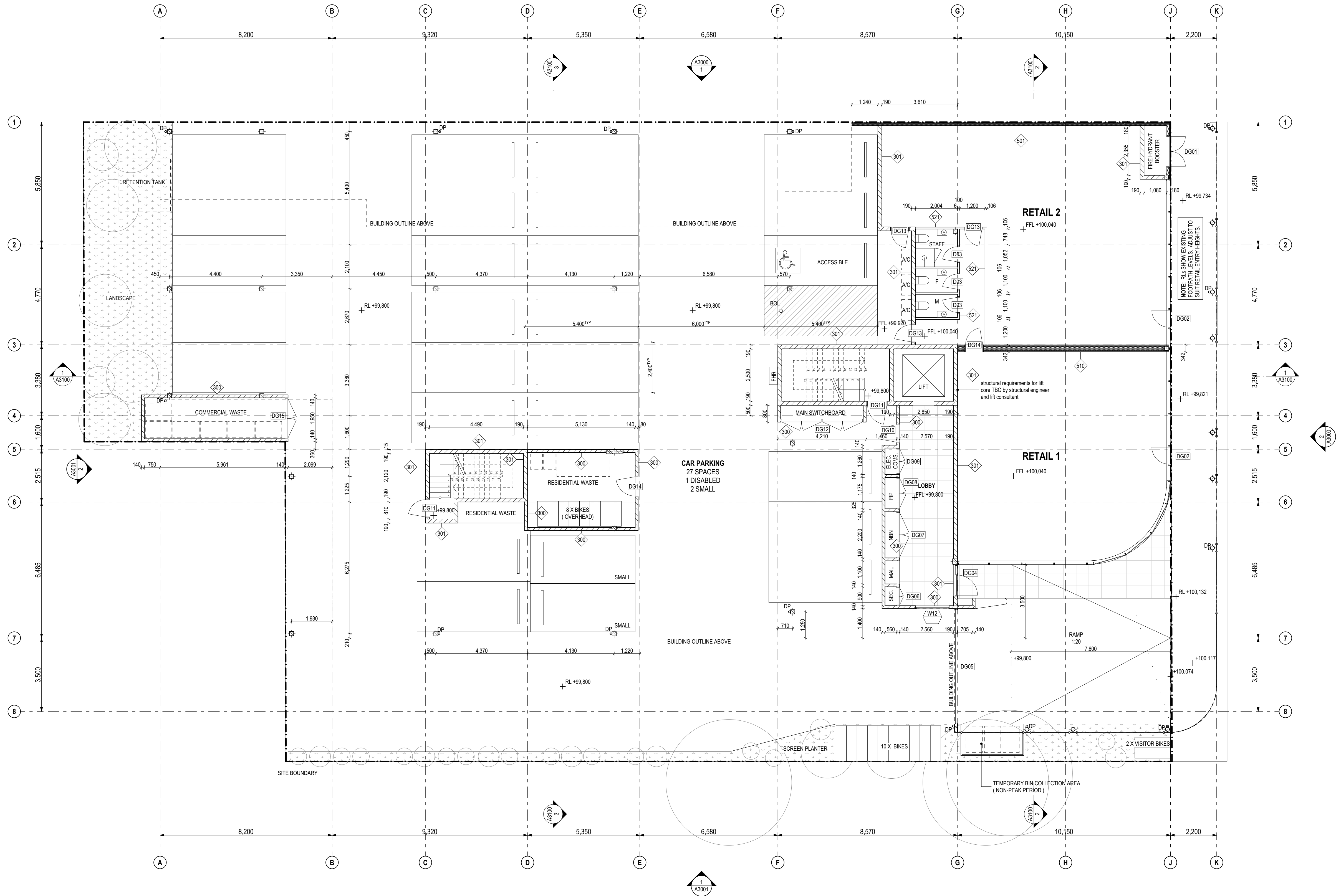

Builder/Contractor shall verify job dimensions before any job commences.  
Figured dimensions take precedence over drawings and job dimensions.  
All shop drawings shall be submitted to the Architect/consultant, and  
manufacture shall not commence prior to return of inspected shop  
drawings by the Architect/consultant.

Rev	Date	By	Chk	Comment
T1	03/05/19	JH	ML	

Rev	Date	By	Chk	Comment

Consultants

NOT FOR CONSTRUCTION

DKO Architecture (Vic.) Pty Ltd  
Suite 2/112 New Quay Promenade  
Docklands, VIC 3008  
T +61 3 8601 6000  
info@dko.com.au  
www.dko.com.au  
ABN: 61413783636

DKO

Project Name  
Project Number  
Site Address

Goodwood Apartments  
11856  
136 Goodwood Road  
Goodwood, SA

Drawing Series  
Drawing Name

General Arrangement Plans  
Ground Level Plan

Date  
Scale

03/05/19  
1:100 @ A1

Drawing No.  
Revision

A2100  
T1

© DKO Architecture (Vic.) Pty Ltd  
Except as allowed under copyright act, no part of this  
drawing may be reproduced or otherwise dealt with  
without written permission of DKO Architecture.



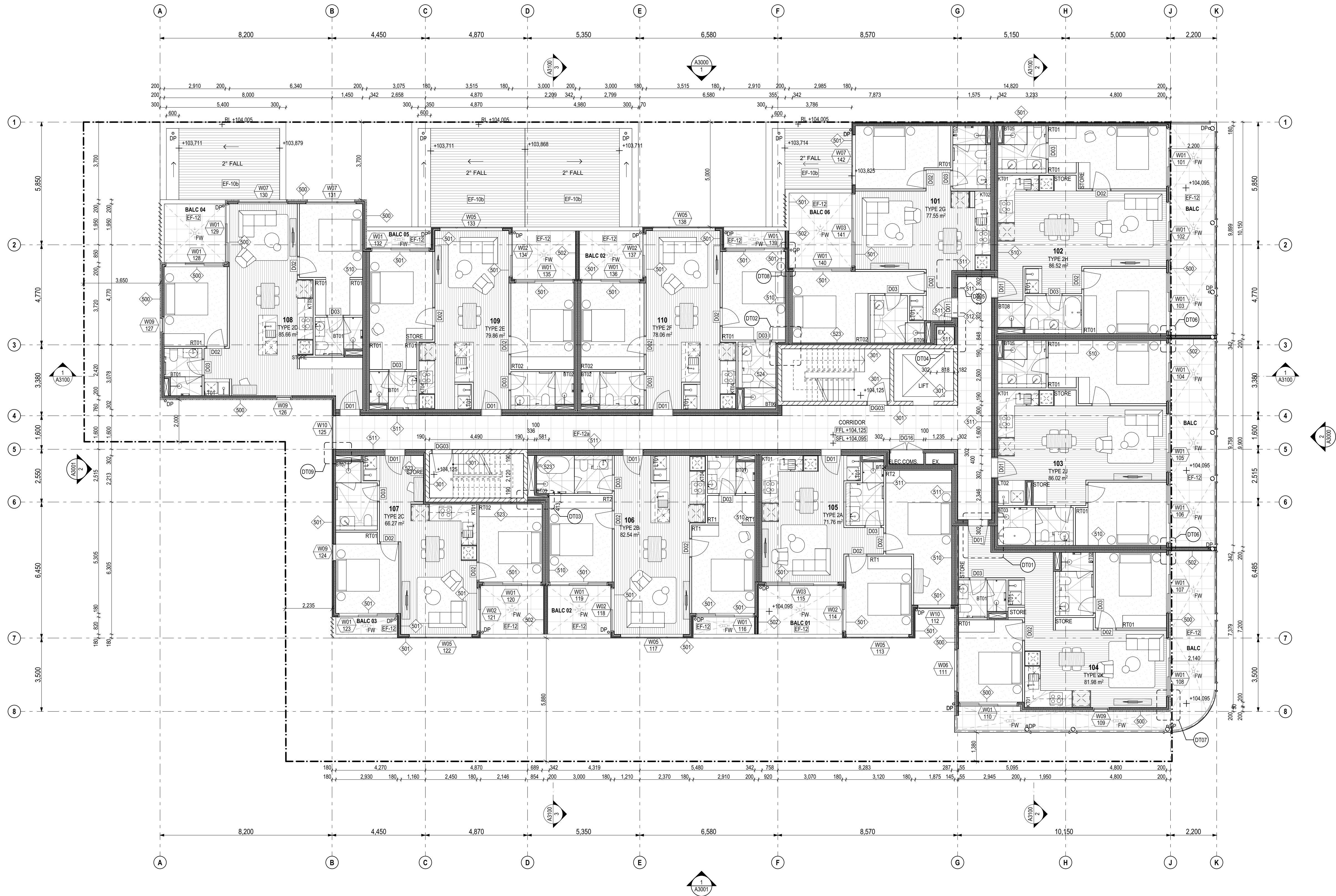

Builder/Contractor shall verify job dimensions before any job commences.  
Figured dimensions take precedence over drawings and job dimensions.  
All shop drawings shall be submitted to the Architect/consultant, and  
manufacture shall not commence prior to return of inspected shop  
drawings by the Architect/consultant.

Rev	Date	By	Chk	Comment
T1	03/05/19	JH	ML	

Rev	Date	By	Chk	Comment

Consultants

NOT FOR CONSTRUCTION

DKO Architecture (Vic.) Pty Ltd  
Suite 2/112 New Quay Promenade  
Docklands, VIC 3008  
T +61 3 8601 6000  
info@dko.com.au  
www.dko.com.au  
ABN: 61413783636

DKO

Project Name Goodwood Apartments  
Project Number 11856  
Site Address 136 Goodwood Road  
Goodwood, SA

Date 03/05/19  
Scale 1:100 @ A1

Drawing Series

Drawing Name

General Arrangement Plans  
Level 1 Plan

Drawing No.  
Revision

A2101  
T1

© DKO Architecture (Vic.) Pty Ltd  
Except as allowed under copyright act, no part of this  
drawing may be reproduced or otherwise dealt with  
without written permission of DKO Architecture.



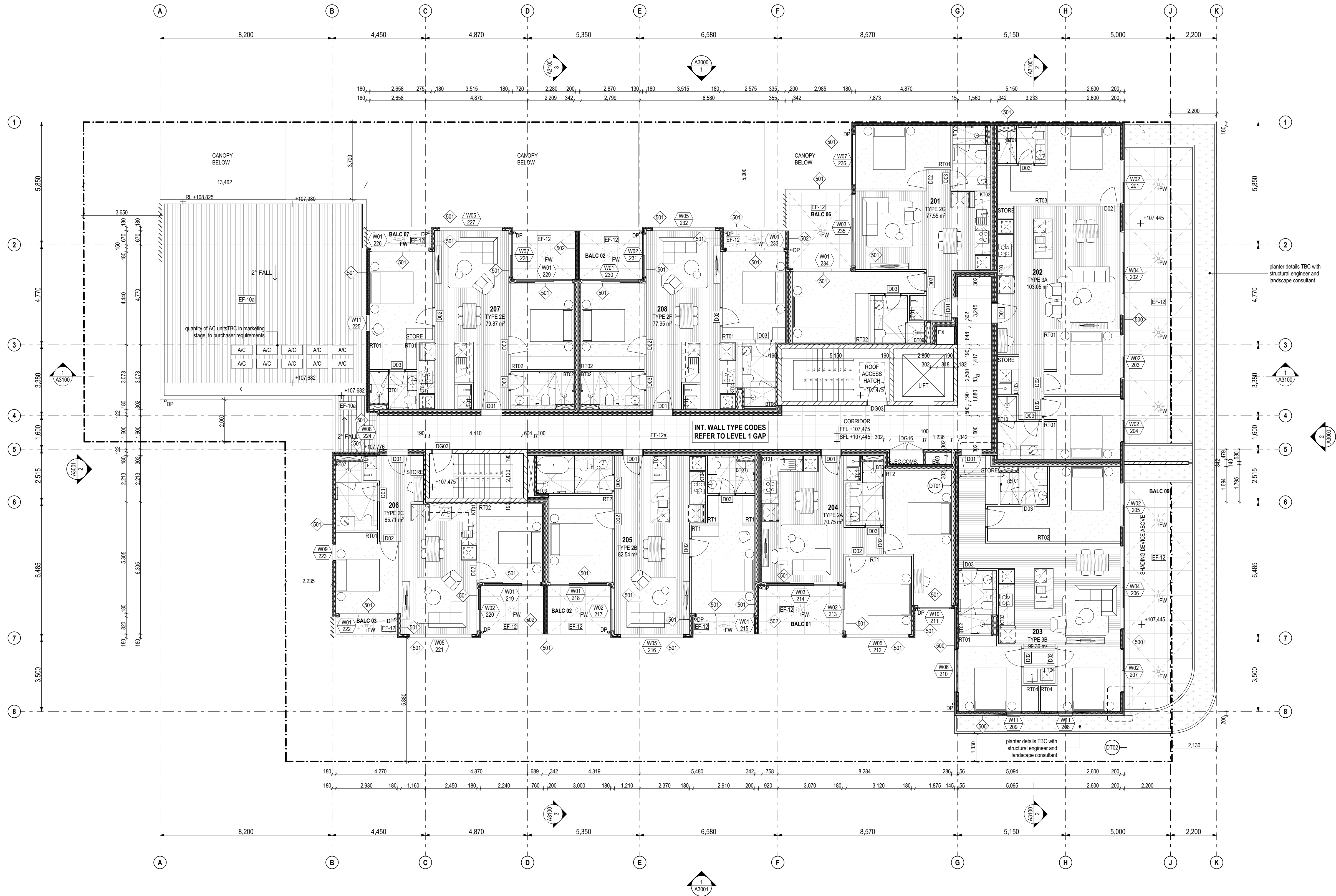

Builder/Contractor shall verify job dimensions before any job commences.  
Figured dimensions take precedence over drawings and job dimensions.  
All shop drawings shall be submitted to the Architect/consultant, and  
manufacture shall not commence prior to return of inspected shop  
drawings by the Architect/consultant.

Rev	Date	By	Chk	Comment
T1	03/05/19	JH	ML	

Rev	Date	By	Chk	Comment

Consultants

NOT FOR CONSTRUCTION

DKO Architecture (Vic.) Pty Ltd  
Suite 2/112 New Quay Promenade  
Docklands, VIC 3008  
T +61 3 8601 6000  
info@dko.com.au  
www.dko.com.au  
ABN: 61413783636

DKO

Project Name  
Project Number  
Site Address

Goodwood Apartments  
118/56  
1336 Goodwood Road  
Goodwood, SA

Drawing Series  
Drawing Name

General Arrangement Plans  
Level 2 Plan

Date  
Scale

03/05/19  
1:100 @ A1

Drawing No.  
Revision

A2102  
T1

© DKO Architecture (Vic.) Pty Ltd  
Except as allowed under copyright act, no part of this  
drawing may be reproduced or otherwise dealt with  
without written permission of DKO Architecture.

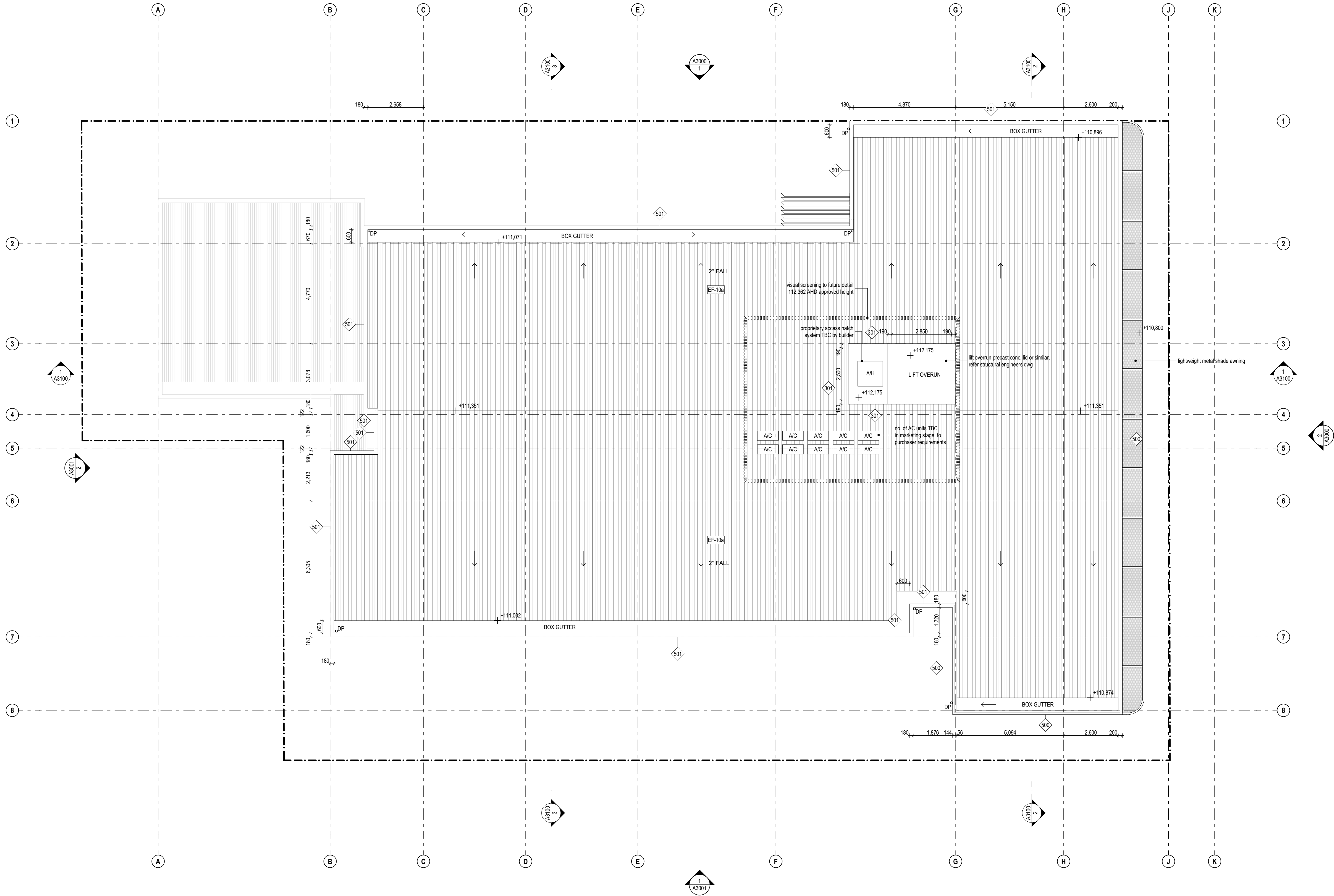

Builder/Contractor shall verify job dimensions before any job commences.  
Figured dimensions take precedence over drawings and job dimensions.  
All shop drawings shall be submitted to the Architect/consultant, and  
manufacture shall not commence prior to return of inspected shop  
drawings by the Architect/consultant.

Rev	Date	By	Chk	Comment
T1	03/05/19	JH	ML	

Rev	Date	By	Chk	Comment

Consultants

NOT FOR CONSTRUCTION

DKO Architecture (Vic.) Pty Ltd  
Suite 2/112 New Quay Promenade  
Docklands, VIC 3008  
T +61 3 8601 6000  
info@dko.com.au  
www.dko.com.au  
ABN: 61413783636

DKO

Project Name  
Project Number  
Site Address

Goodwood Apartments  
11856  
135 Goodwood Road  
Goodwood, SA

Drawing Series  
Drawing Name

General Arrangement Plans  
Roof Plan

© DKO Architecture (Vic.) Pty Ltd  
Except as allowed under copyright act, no part of this  
drawing may be reproduced or otherwise dealt with  
without written permission of DKO Architecture.

Date  
Scale

03/05/19  
1:100 @ A1

Drawing No.  
Revision

A2103  
T1

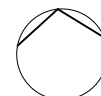



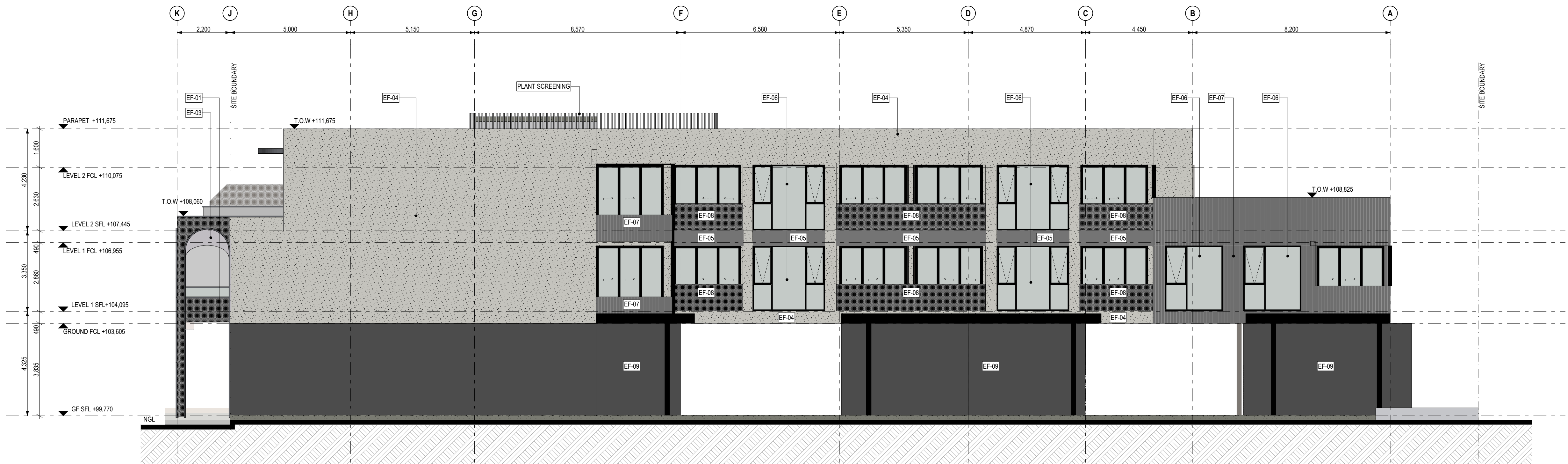

1 North Elevation  
1:100



2 East Elevation  
1:100

**LEGEND:**

Refer to :  
Exterior Finish Schedule

- EF-01 Hexagonal Mesh - Light
- EF-02 Lightweight Cladding - Dark
- EF-03 Powdercoated Metal - Light
- EF-04 Render Finish - Light
- EF-05 Powdercoated Metal - Dark
- EF-06 Exterior Glazing
- EF-07 Vertical Seam Cladding - Dark
- EF-08 Hexagonal Mesh - Dark
- EF-09 Rendered Blockwork - Dark
- EF-10a Metal Sheet Roof - Light
- EF-10b Metal Sheet Roof - Dark

Builder/Contractor shall verify job dimensions before any job commences.  
Figured dimensions take precedence over drawings and job dimensions.  
All shop drawings shall be submitted to the Architect/consultant, and  
manufacture shall not commence prior to return of inspected shop  
drawings by the Architect/consultant.

Rev	Date	By	Chk	Comment
T1	03/05/19	JH	ML	

Rev	Date	By	Chk	Comment

Consultants

NOT FOR CONSTRUCTION

DKO Architecture (Vic) Pty Ltd  
Suite 2/112 New Quay Promenade  
Docklands, VIC 3008  
T +61 3 8601 6000  
info@dko.com.au  
www.dko.com.au  
ABN: 61413783636

DKO

Project Name Goodwood Apartments  
Project Number 11856  
Site Address 135 Goodwood Road  
Goodwood, SA

Date 03/05/19  
Scale 1:100 @ A1

Drawing Series Elevations  
Drawing Name Elevations - Sheet 01  
Drawing No. A3000  
Revision T1

© DKO Architecture (VIC) Pty Ltd  
Except as allowed under copyright act, no part of this  
drawing may be reproduced or otherwise dealt with  
without written permission of DKO Architecture.



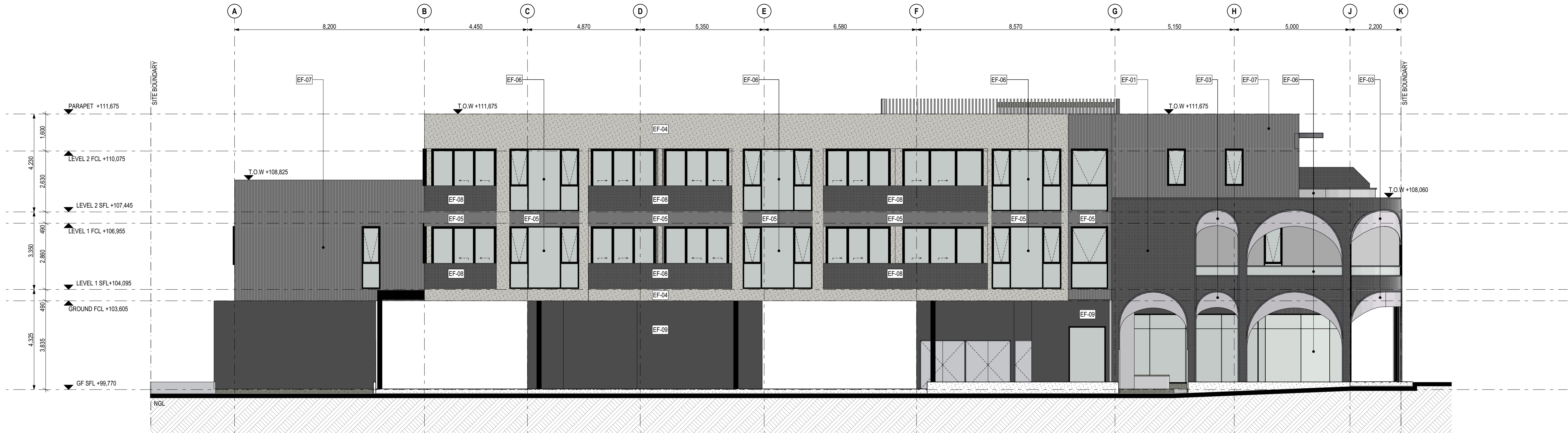

1 South Elevation  
1:100



2 West Elevation  
1:100

**LEGEND:**

Refer to :  
Exterior Finish Schedule

- EF-01 Hexagonal Mesh - Light
- EF-02 Lightweight Cladding - Dark
- EF-03 Powdercoated Metal - Light
- EF-04 Render Finish - Light
- EF-05 Powdercoated Metal - Dark
- EF-06 Exterior Glazing
- EF-07 Vertical Seam Cladding - Dark
- EF-08 Hexagonal Mesh - Dark
- EF-09 Rendered Blockwork - Dark
- EF-10a Metal Sheet Roof - Light
- EF-10b Metal Sheet Roof - Dark

Builder/Contractor shall verify job dimensions before any job commences.  
Figured dimensions take precedence over drawings and job dimensions.  
All shop drawings shall be submitted to the Architect/consultant, and  
manufacture shall not commence prior to return of inspected shop  
drawings by the Architect/consultant.

Rev	Date	By	Chk	Comment
T1	03/05/19	JH	ML	

Rev	Date	By	Chk	Comment

Consultants

NOT FOR CONSTRUCTION

DKO Architecture (Vic) Pty Ltd  
Suite 2/112 New Quay Promenade  
Docklands, VIC 3008  
T +61 3 8601 6000  
info@dko.com.au  
www.dko.com.au  
ABN: 61413783636

DKO

Project Name Goodwood Apartments  
Project Number 11856  
Site Address 136 Goodwood Road  
Goodwood, SA

Date 03/05/19  
Scale 1:100 @ A1

Drawing Series Elevations  
Drawing Name Elevations - Sheet 02

Drawing No. A3001  
Revision T1

© DKO Architecture (VIC) Pty Ltd  
Except as allowed under copyright act, no part of this  
drawing may be reproduced or otherwise dealt with  
without written permission of DKO Architecture.

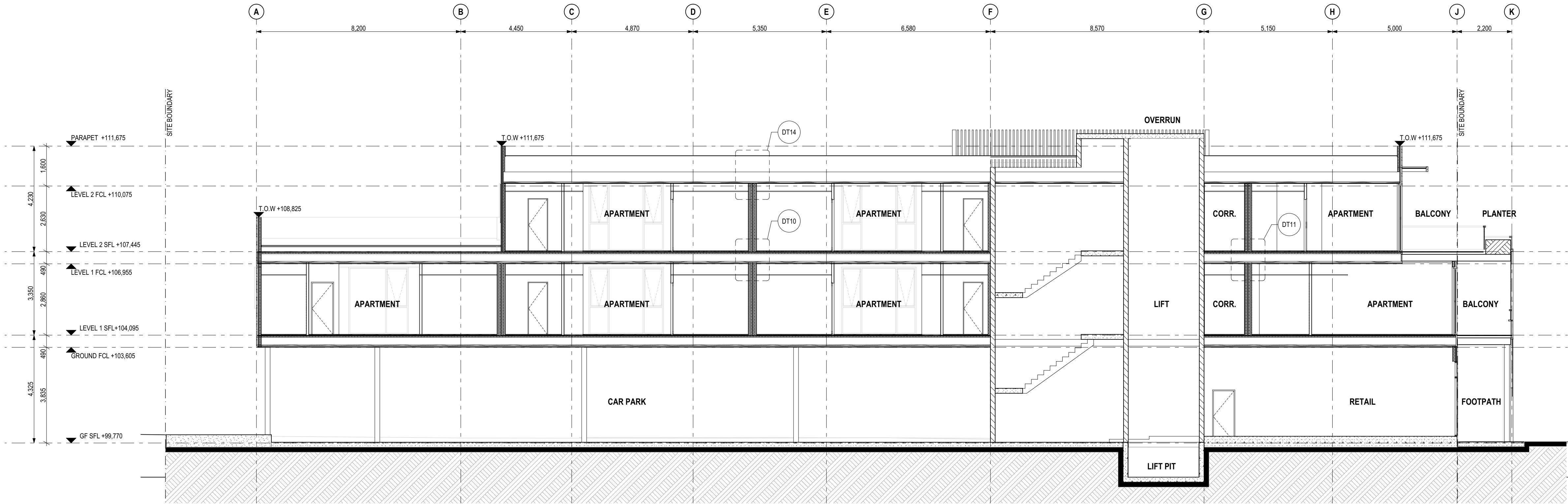

1 Section 01  
1:100

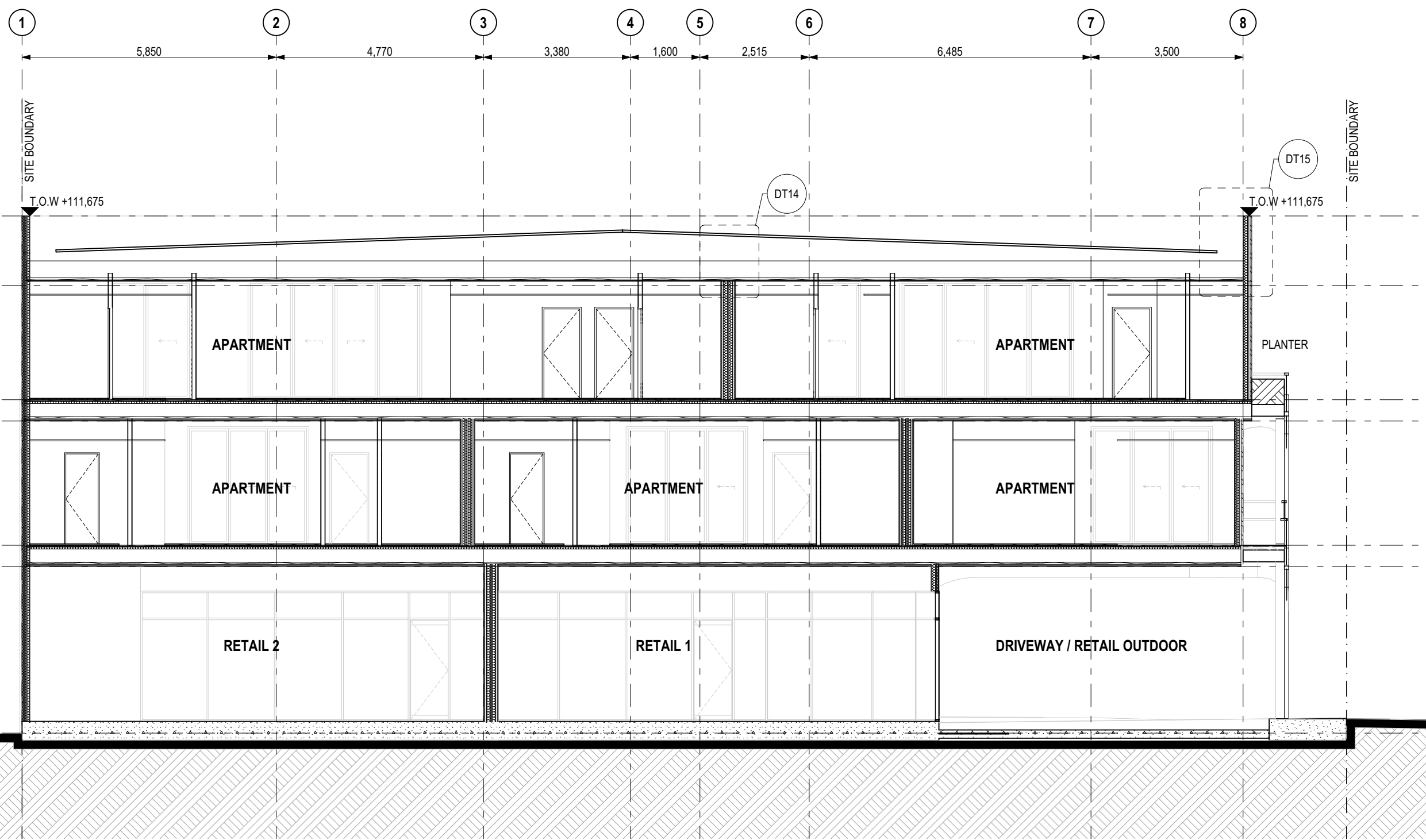

2 Section 02  
1:100

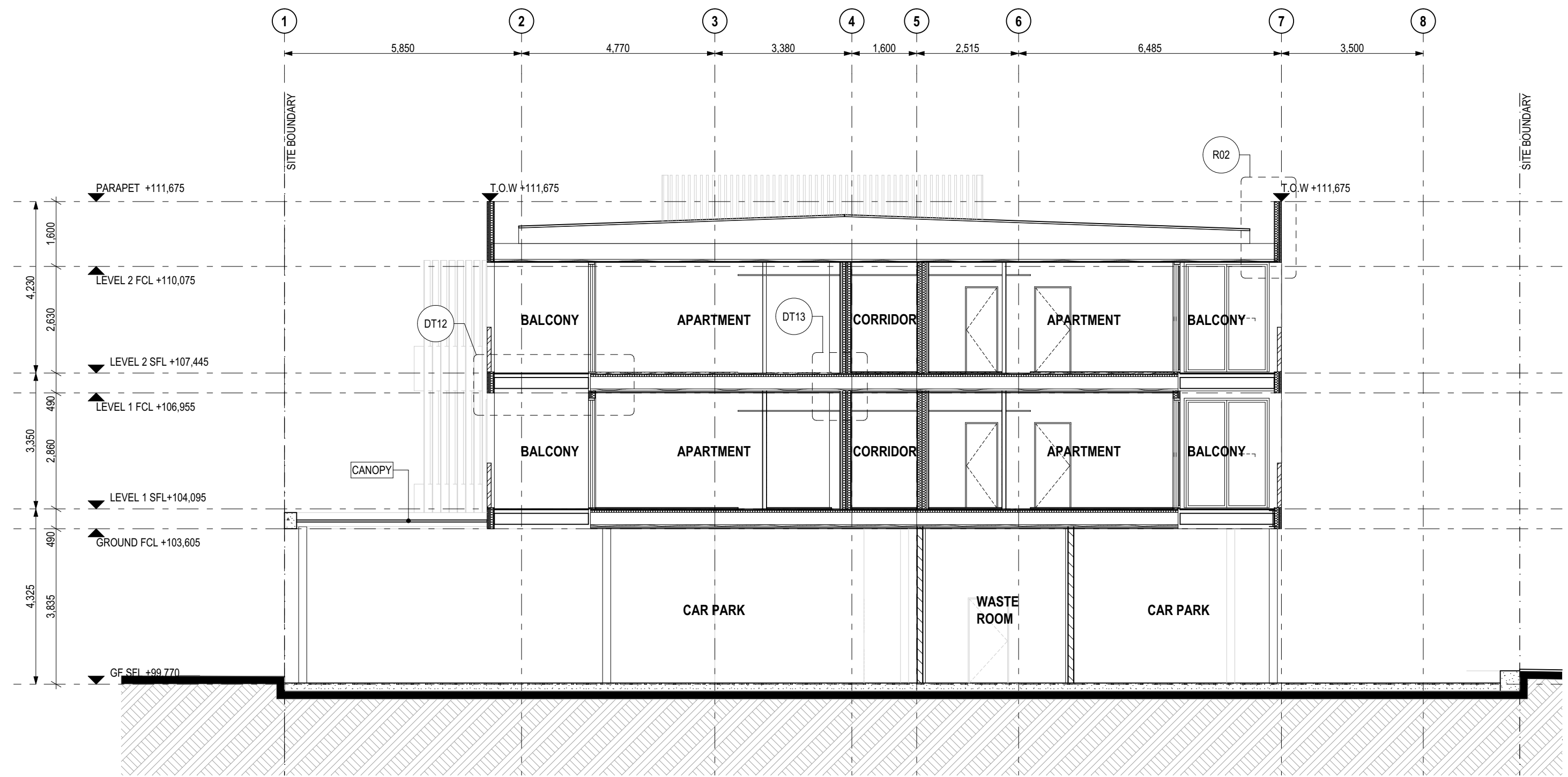

3 Section 03  
1:100

Builder/Contractor shall verify job dimensions before any job commences.  
Figured dimensions take precedence over drawings and job dimensions.  
All shop drawings shall be submitted to the Architect/consultant, and  
manufacture shall not commence prior to return of inspected shop  
drawings by the Architect/consultant.

Rev	Date	By	Chk	Comment
T1	03/05/19	JH	ML	

Rev	Date	By	Chk	Comment

Consultants

NOT FOR CONSTRUCTION

DKO Architecture (Vic.) Pty Ltd  
Suite 2/112 New Quay Promenade  
Docklands, VIC 3008  
T +61 3 8601 6000  
info@dko.com.au  
www.dko.com.au  
ABN: 61413783636

DKO

Project Name  
Project Number  
Site Address

Goodwood Apartments  
11856  
135 Goodwood Road  
Goodwood, SA

Drawing Series  
Drawing Name

Building Sections  
Sections - Sheet 01

Date  
Scale

03/05/19  
1:100 @ A1

Drawing No.  
Revision

A3100  
T1

© DKO Architecture (Vic.) Pty Ltd  
Except as allowed under copyright act, no part of this  
drawing may be reproduced or otherwise dealt with  
without written permission of DKO Architecture.



### DETAIL DT03

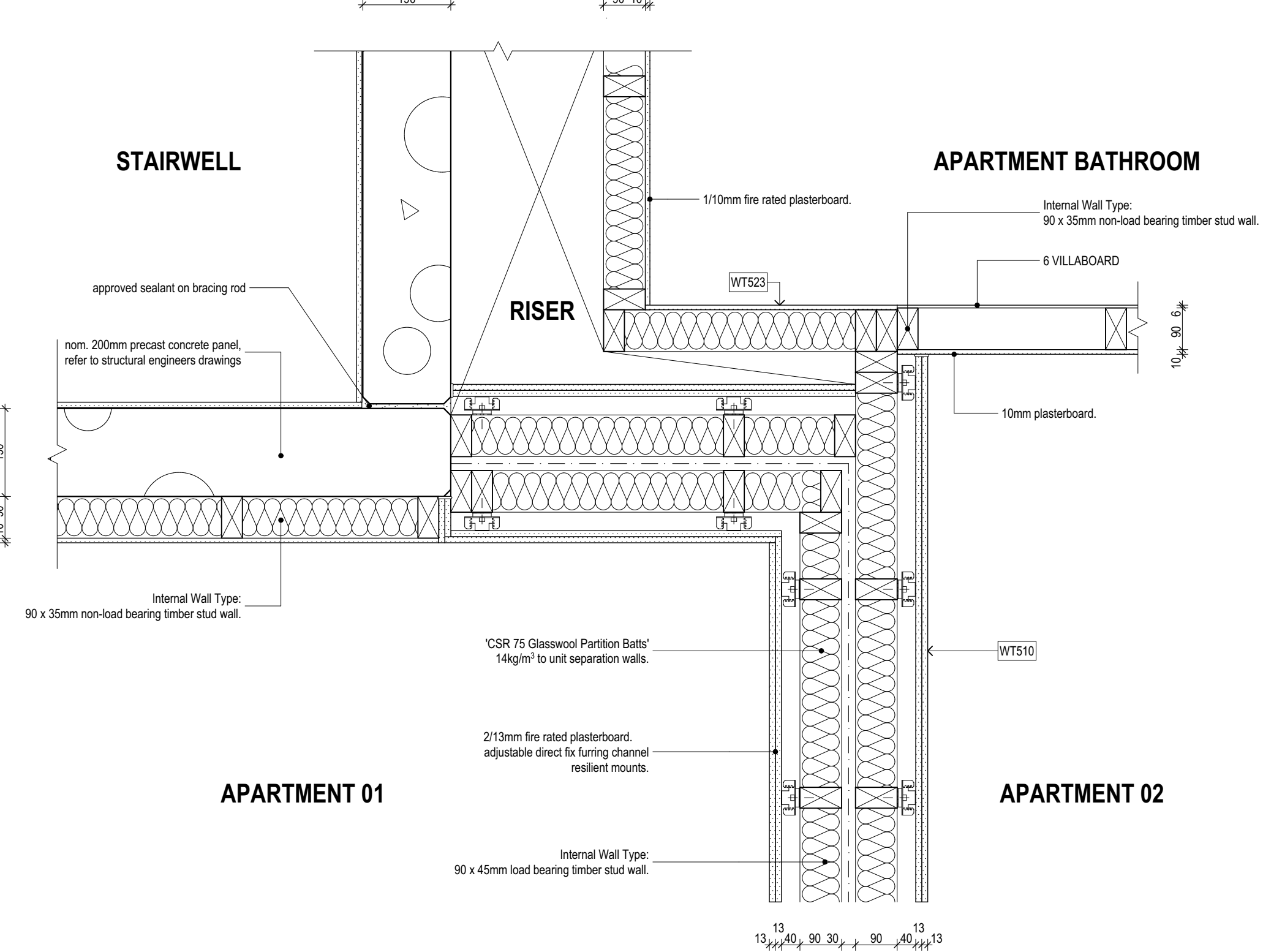

## DETAIL DT06

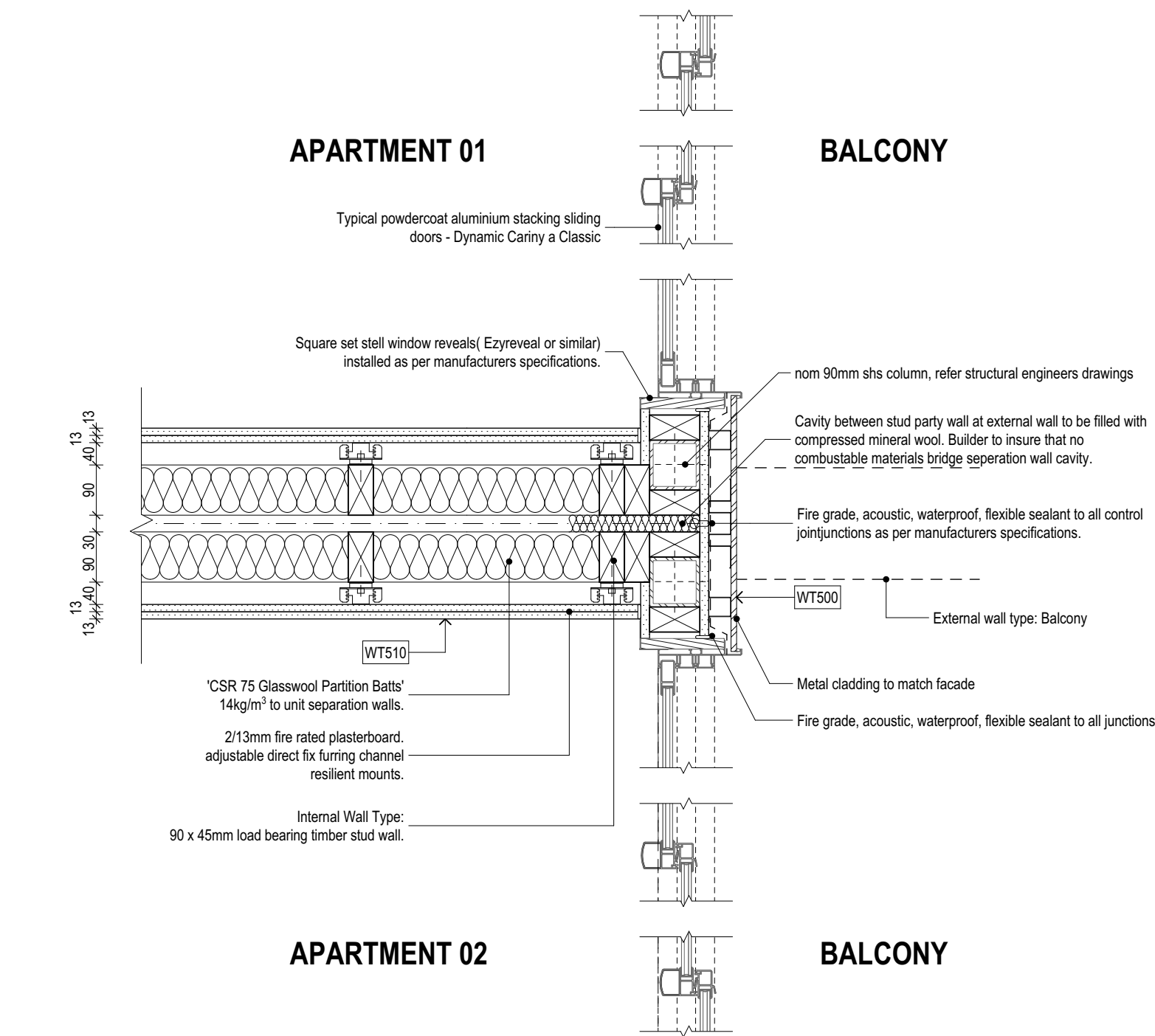



DETAIL DT07

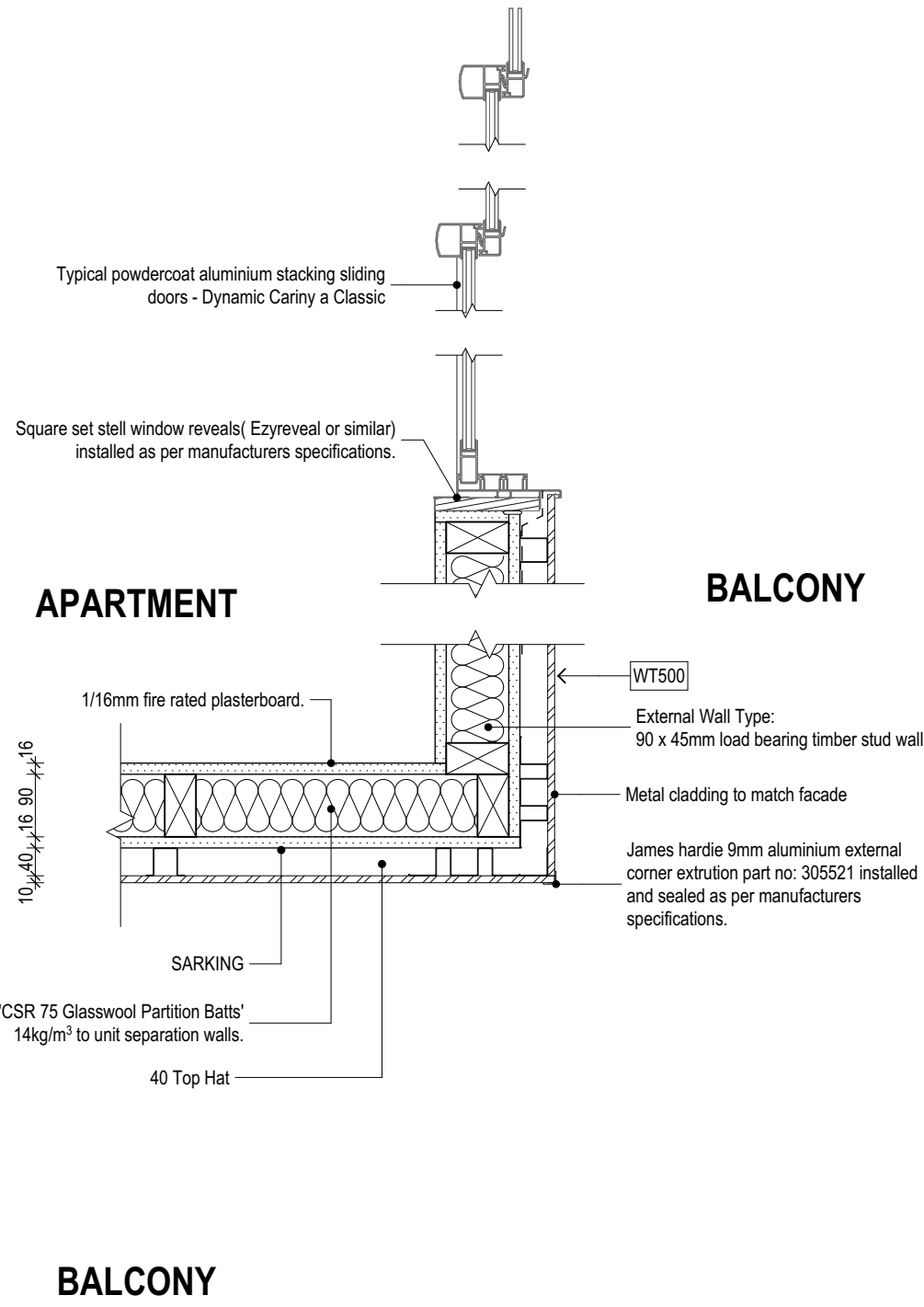

DETAIL DT08

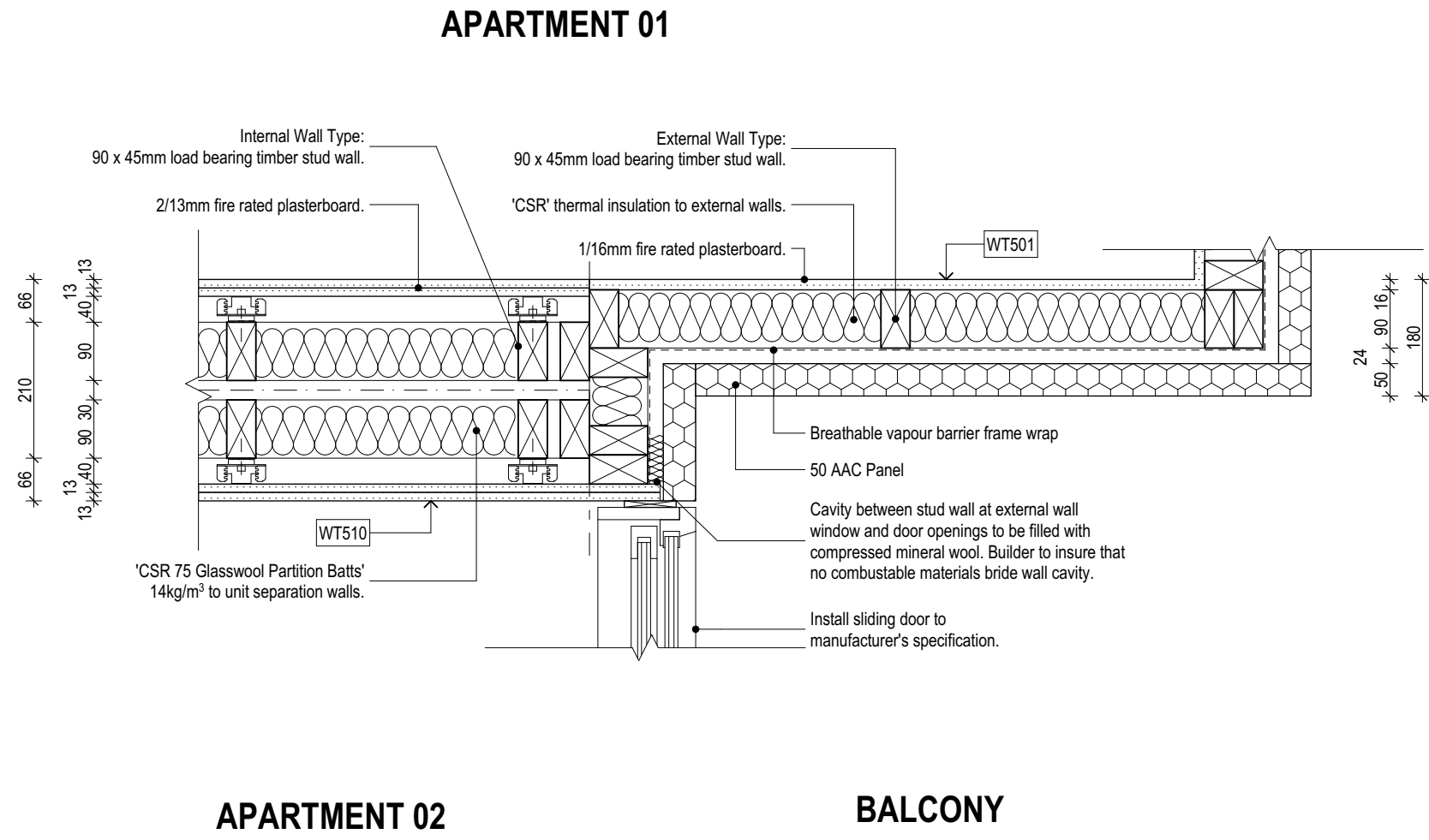

DETAIL DT09

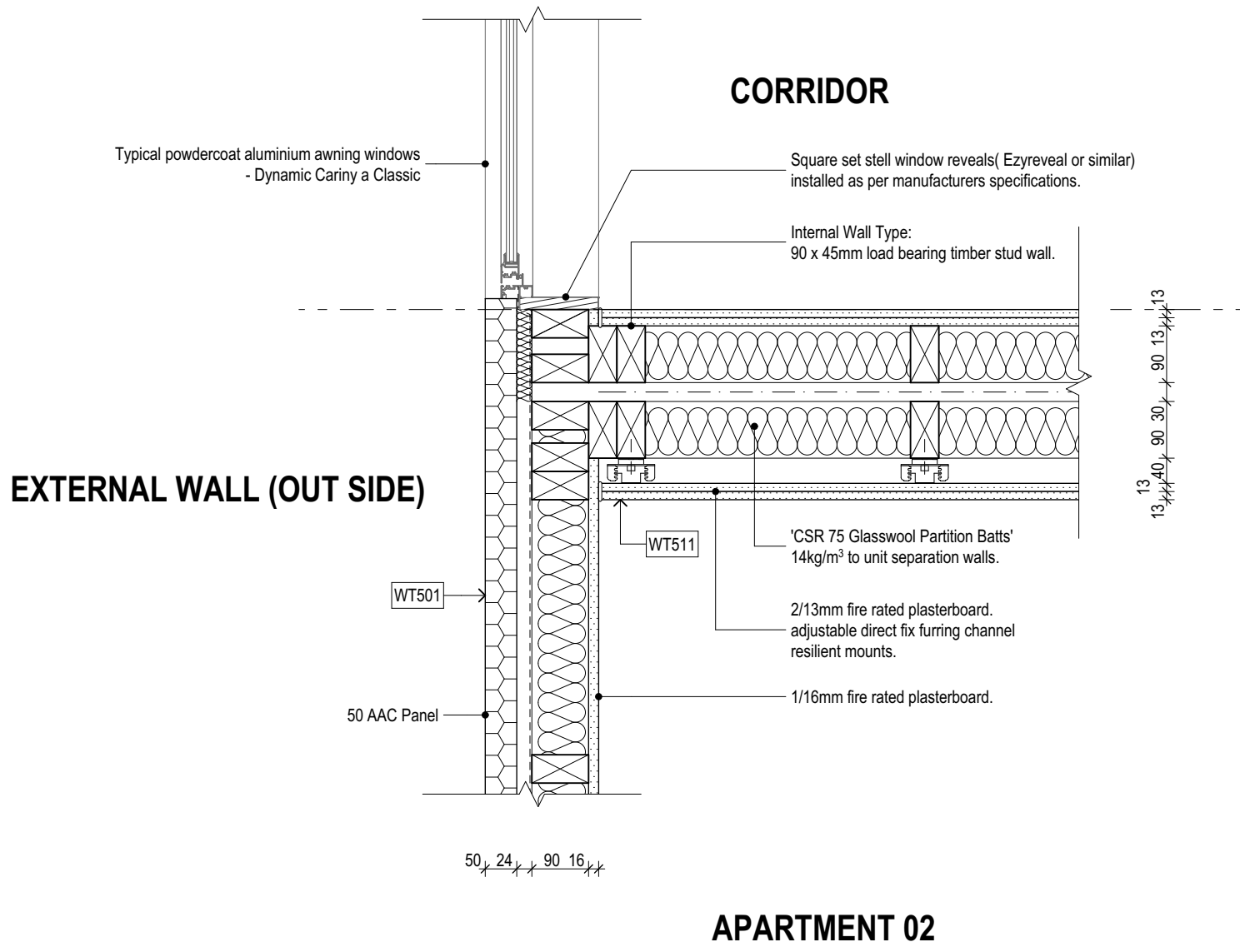

Builder/Contractor shall verify job dimensions before any job commences.  
Figured dimensions take precedence over drawings and job dimensions.  
All shop drawings shall be submitted to the Architect/consultant, and manufacture shall not commence prior to return of inspected shop drawings by the Architect/consultant.

Rev	Date	By	Chk	Comment
T1	03/05/19	JH	ML	

© DKO Architecture (VIC) Pty Ltd  
Except as allowed under copyright act, no part of this drawing may be reproduced or otherwise dealt with without written permission of DKO Architecture.

Rev	Date	By	Chk	Comment
-----	------	----	-----	---------

Consultants

NOT FOR CONSTRUCTION

DKO Architecture (Vic.) Pty Ltd  
Suite 2/112 New Quay Promenade  
Docklands, VIC 3008  
T +61 3 8601 6000  
info@DKO.com.au  
www.DKO.com.au  
ABN: 61413783636

DKO

Project Name Goodwood Apartments  
Project Number 11856  
Site Address 136 Goodwood Road  
Goodwood, SA

Date 03/05/19  
Scale 1:10 @ A1

Drawing Series  
Drawing Name

Drawing No.  
Revision

Details  
Wall Details - Sheet 02

A5101  
T1

DETAIL - DT10:

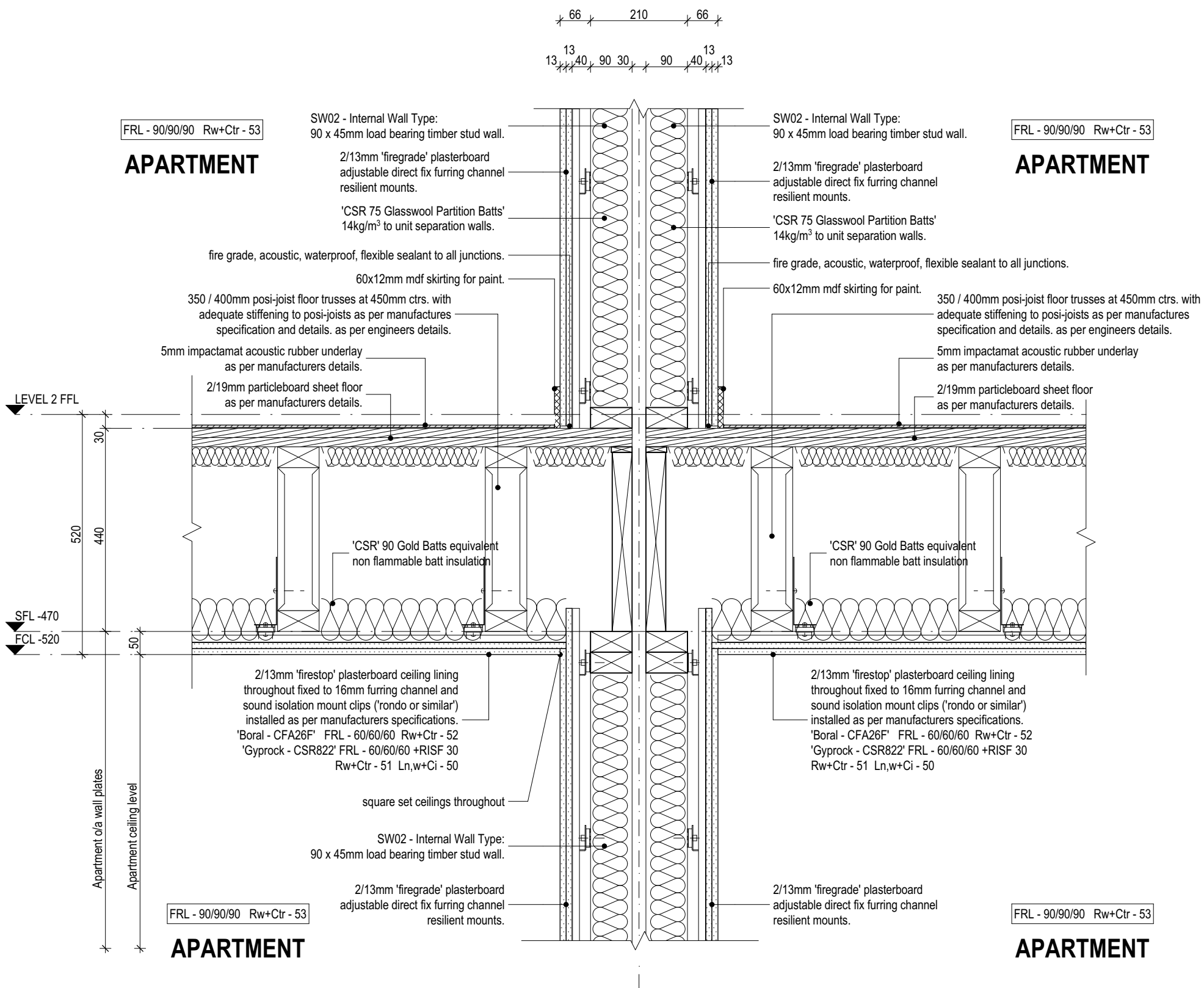

APARTMENT FLOOR (TIMBER) TO SEPARATION WALL JUNCTION - LOAD BEARING and FIRE RATED.

DETAIL - DT11:

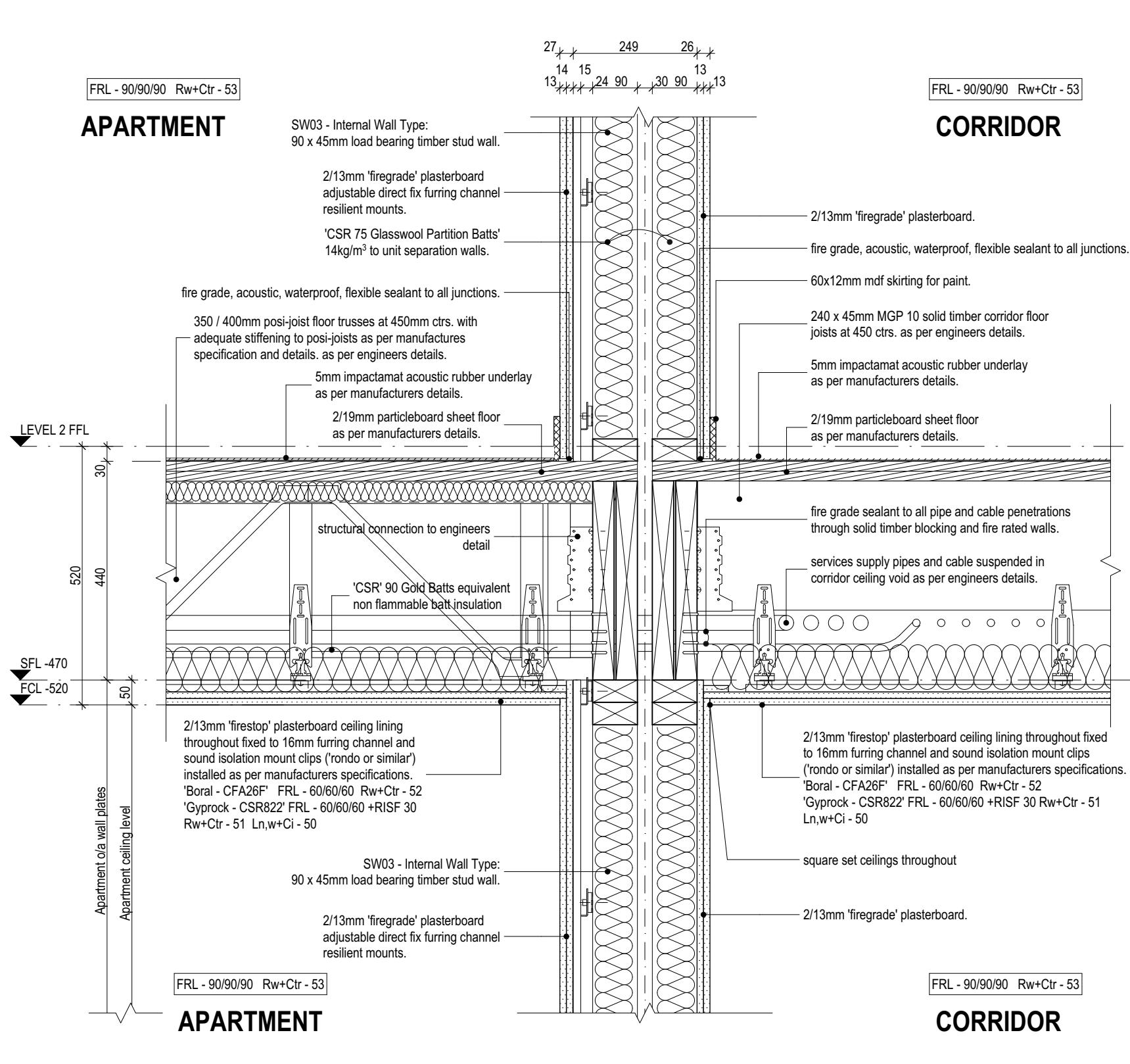

APARTMENT FLOOR TO CORRIDOR INTERNAL WALL JUNCTION - LOAD BEARING and FIRE RATED.

DETAIL - DT12:

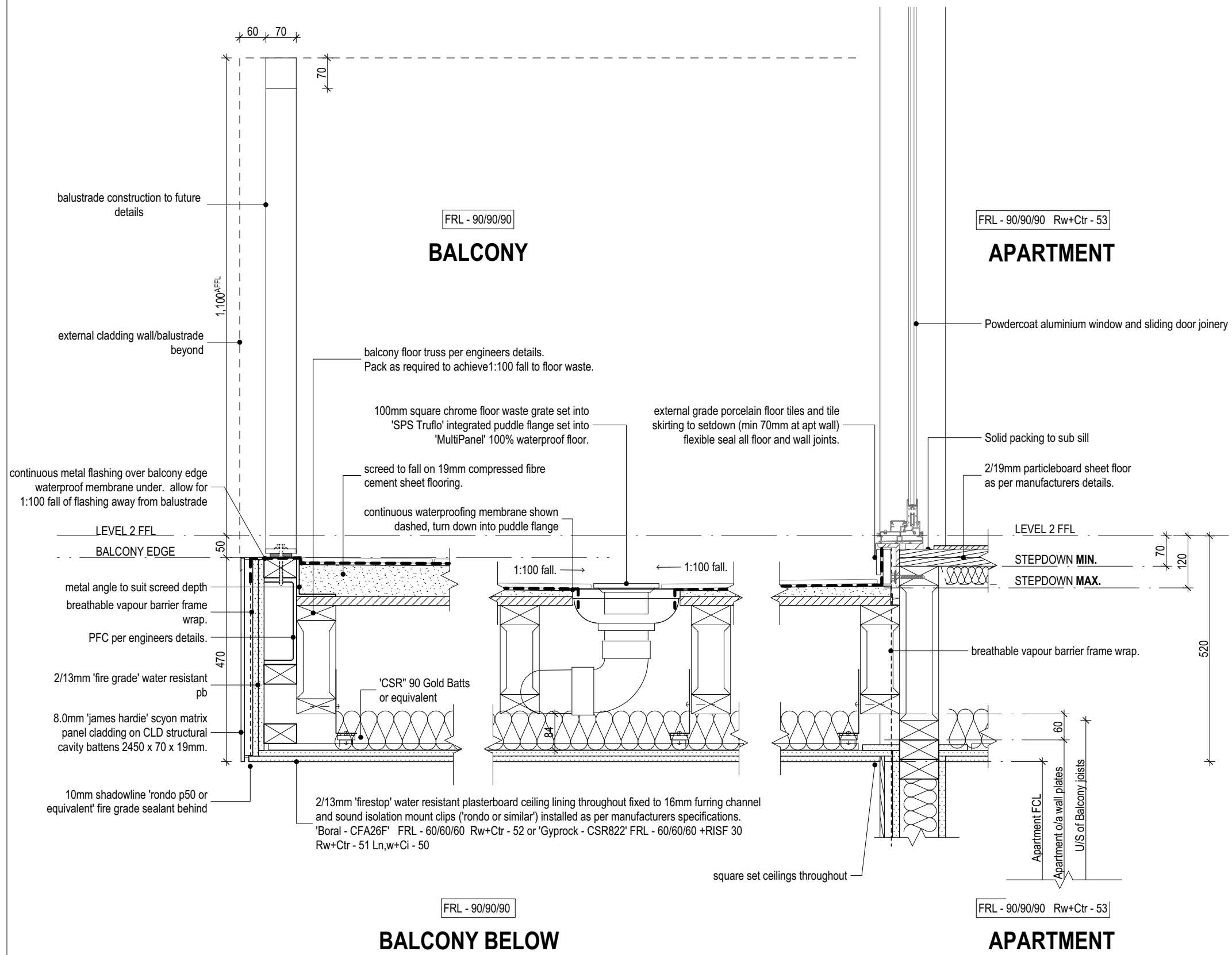

APARTMENT BALCONY (TIMBER FRAMED) AND BALUSTRADE JUNCTION.

DETAIL - DT13:

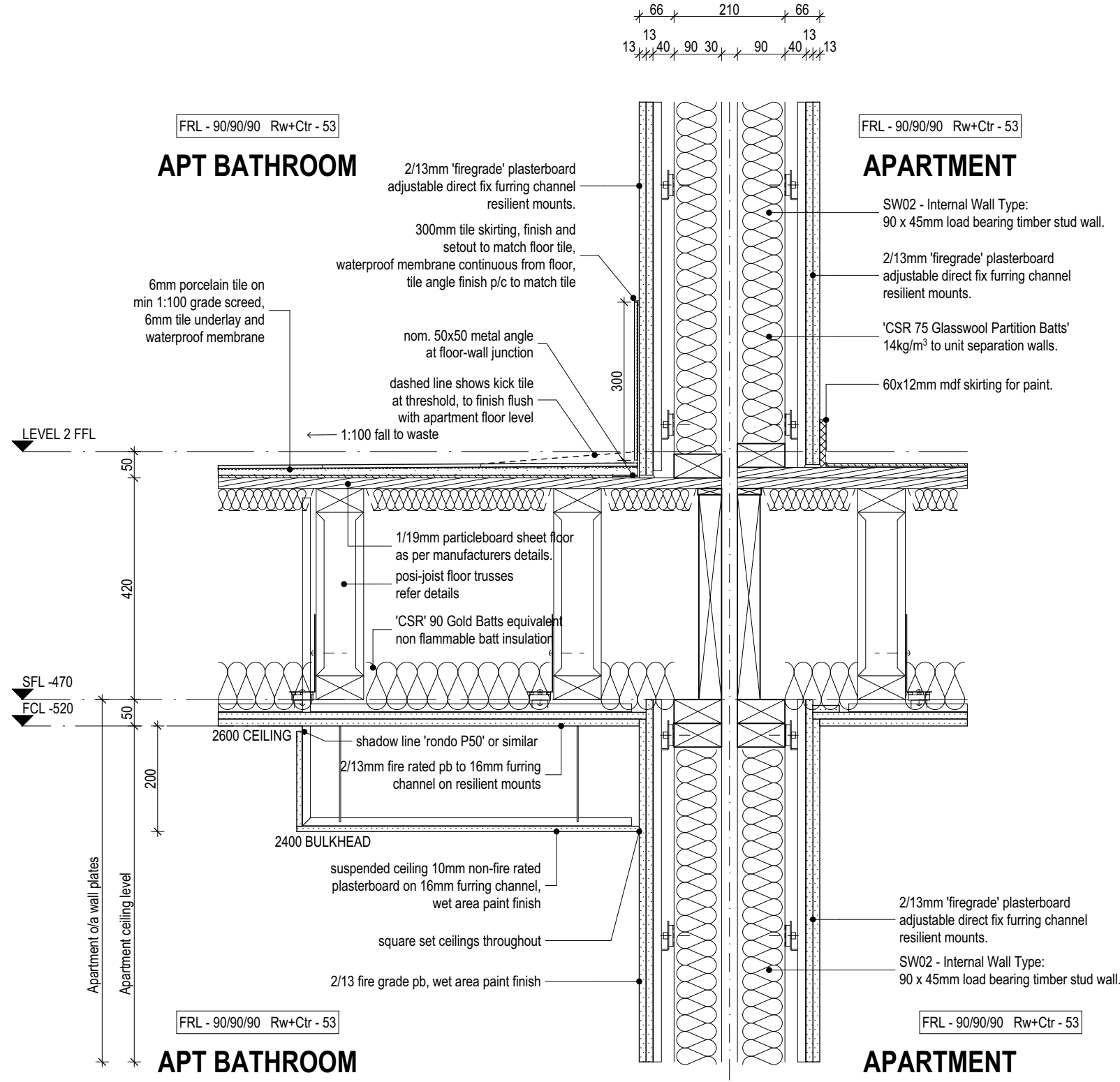

APARTMENT FLOOR (TIMBER) TO SEPARATION WALL JUNCTION - LOAD BEARING and FIRE RATED.

DETAIL - DT14:

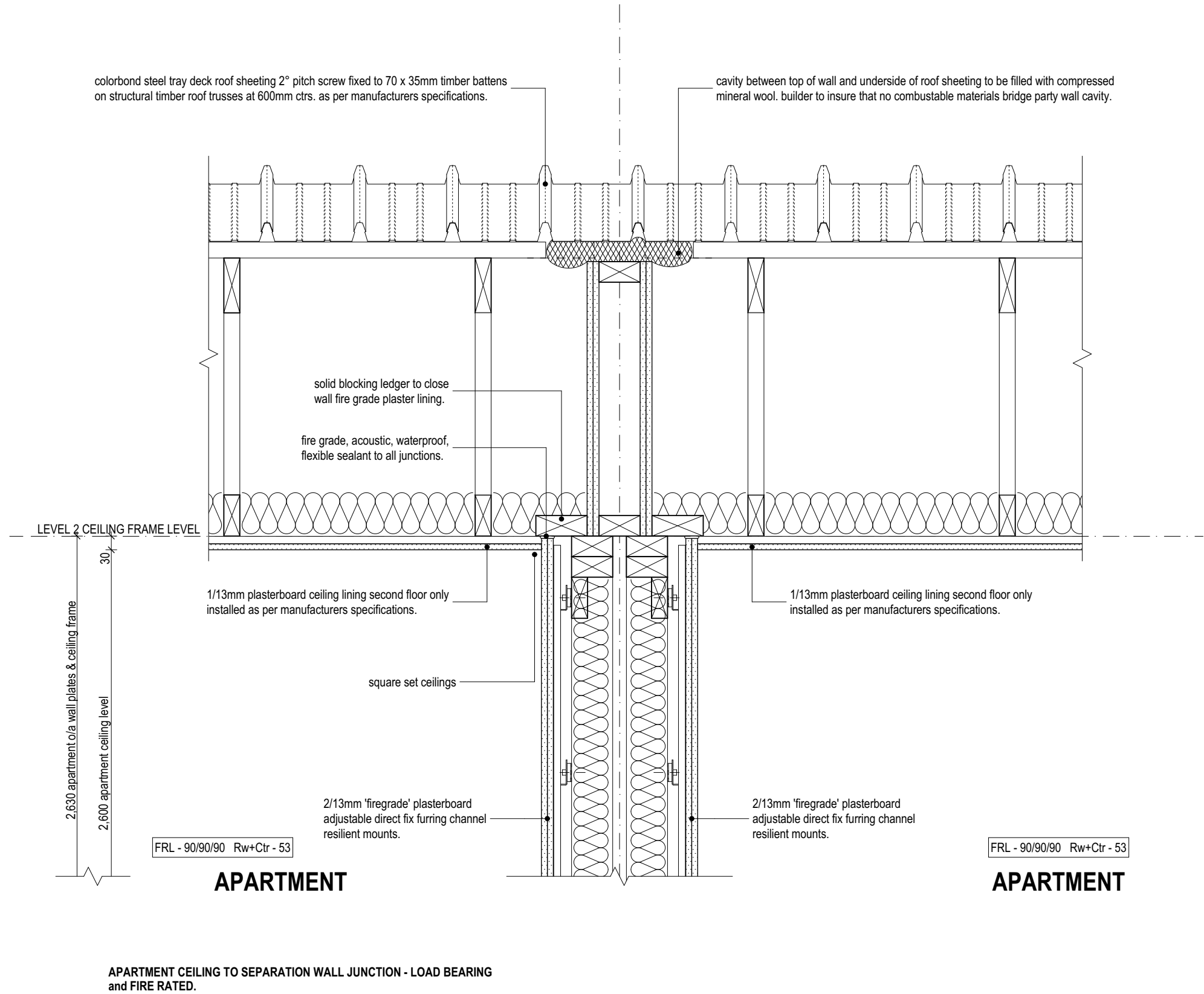

DETAIL - DT15:

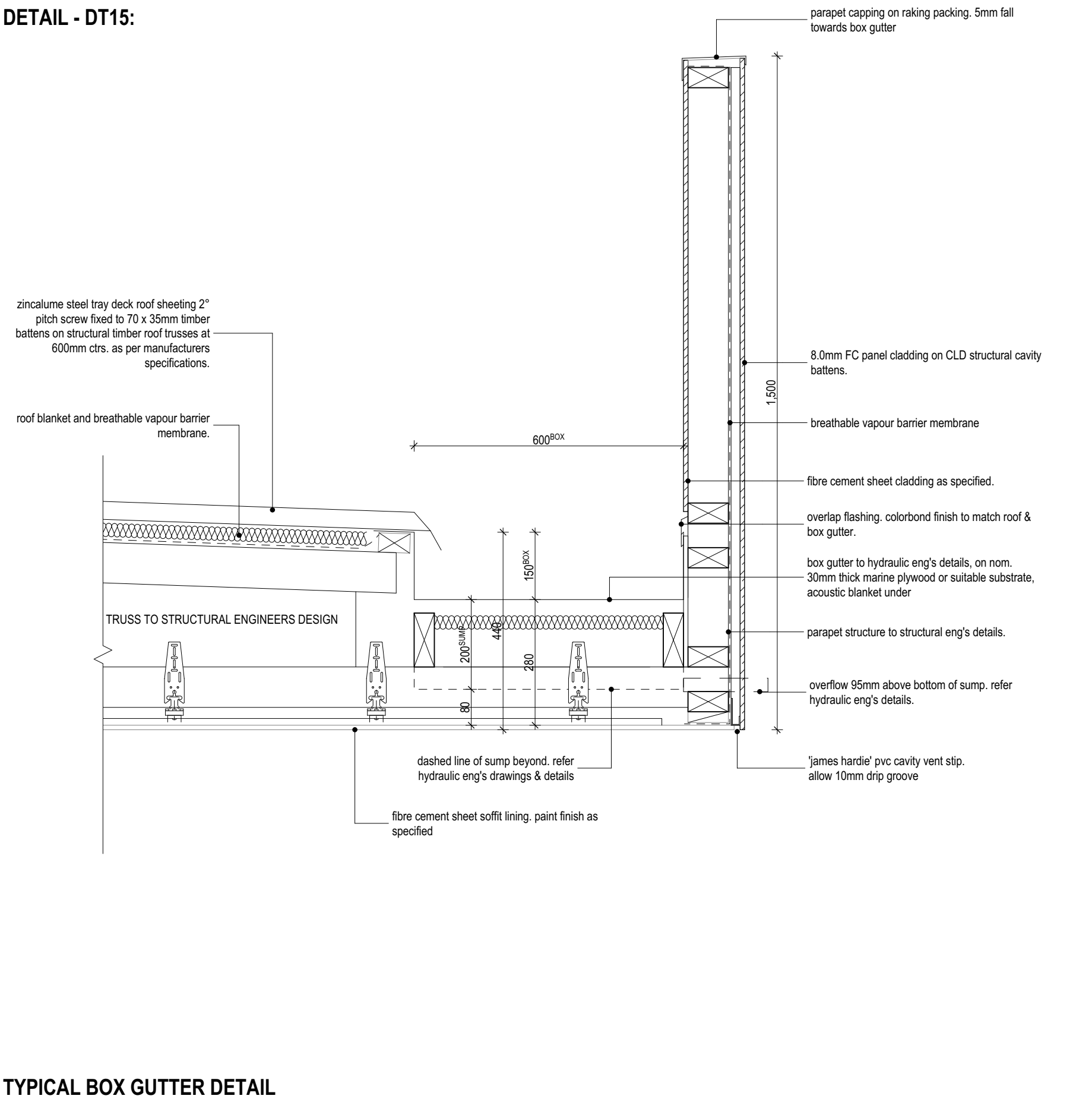

Builder/Contractor shall verify job dimensions before any job commences.  
Figured dimensions take precedence over drawings and job dimensions.  
All shop drawings shall be submitted to the Architect/consultant, and  
manufacture shall not commence prior to return of inspected shop  
drawings by the Architect/consultant.

Rev	Date	By	Chk	Comment
T1	03/05/19	JH	ML	

Rev	Date	By	Chk	Comment

Consultants

NOT FOR CONSTRUCTION

DKO Architecture (Vic.) Pty Ltd  
Suite 2/112 New Quay Promenade  
Docklands, VIC 3008  
T +61 3 8601 6000  
info@dko.com.au  
www.dko.com.au  
ABN: 61413783636

DKO

Project Name	Goodwood Apartments
Project Number	11856
Site Address	136 Goodwood Road Goodwood, SA

Date	03/05/19
Scale	1:10 @ A1

Drawing Series	Details
Drawing Name	<b>Roof Details</b>
Drawing No.	<b>A5103</b>
Revision	<b>T1</b>

© DKO Architecture (VIC) Pty Ltd  
Except as allowed under copyright act, no part of this  
drawing may be reproduced or otherwise dealt with  
without written permission of DKO Architecture.



COMMON AREA WINDOWS

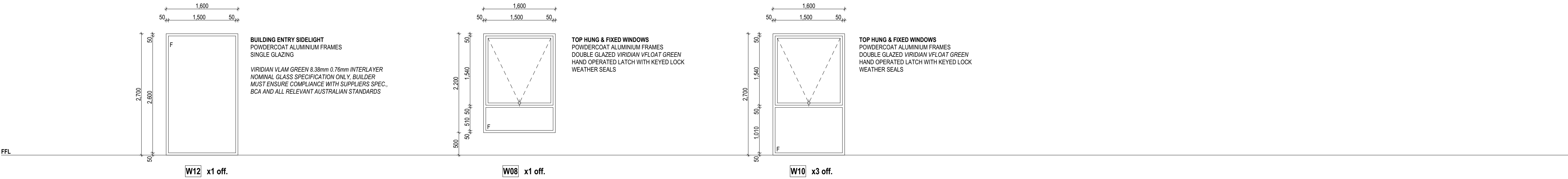

APARTMENT WINDOWS

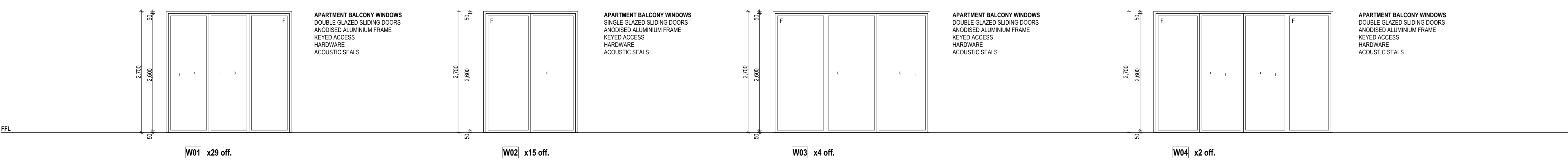

APARTMENT WINDOWS

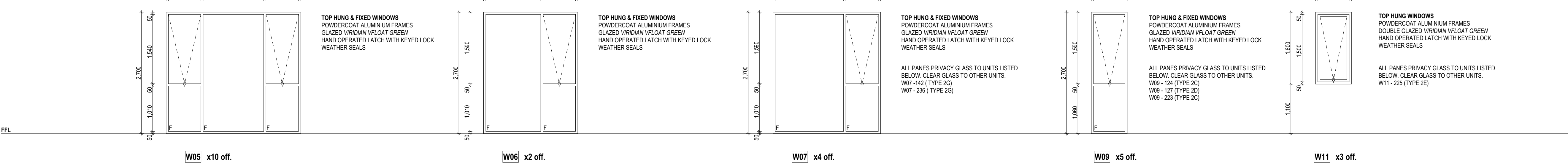

Builder/Contractor shall verify job dimensions before any job commences.  
Figured dimensions take precedence over drawings and job dimensions.  
All shop drawings shall be submitted to the Architect/consultant, and  
manufacture shall not commence prior to return of inspected shop  
drawings by the Architect/consultant.

Rev	Date	By	Chk	Comment
T1	03/05/19	JH	ML	

Rev	Date	By	Chk	Comment
-----	------	----	-----	---------

Consultants

NOT FOR CONSTRUCTION

DKO Architecture (Vic.) Pty Ltd  
Suite 2/112 New Quay Promenade  
Docklands, VIC 3008  
T +61 3 8601 6000  
info@DKO.com.au  
www.DKO.com.au  
ABN: 61413783636

DKO

Project Name  
Project Number  
Site Address

Goodwood Apartments  
11856  
136 Goodwood Road  
Goodwood, SA

Drawing Series  
Drawing Name

Drawn Schedules  
**Window Schedule**

Date  
Scale

03/05/19  
1:50 @ A1

Drawing No.  
Revision

**A6000**  
**T1**

© DKO Architecture (Vic) Pty Ltd  
Except as allowed under copyright act, no part of this  
drawing may be reproduced or otherwise dealt with  
without written permission of DKO Architecture.

**NOTE:** ALL EXIT DOORS REQUIRE  
BRAILLE/TACTILE SIGNAGE TO BCA D3.6

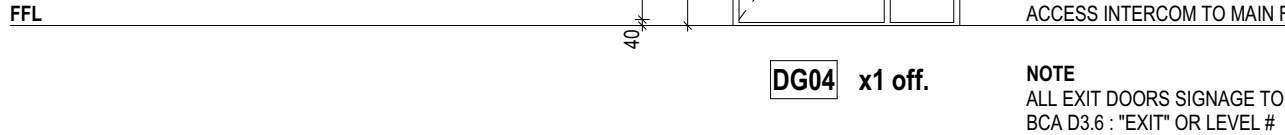

**NOTE:** ALL EXIT DOORS REQUIRE  
BRAILLE/TACTILE SIGNAGE TO BCA D3.6

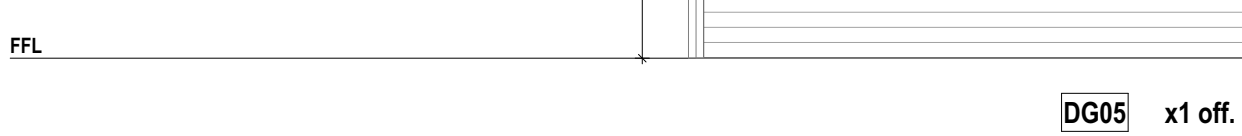

REFER TO PLANS FOR L/R ORIENTATION



REFER TO PLANS FOR L/R ORIENTATION

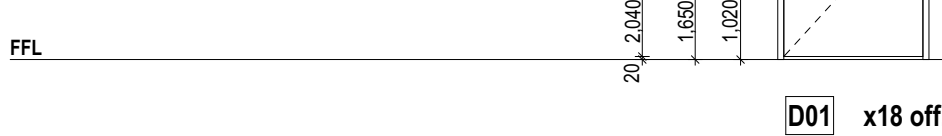

PRECAST CONCRETE PANEL

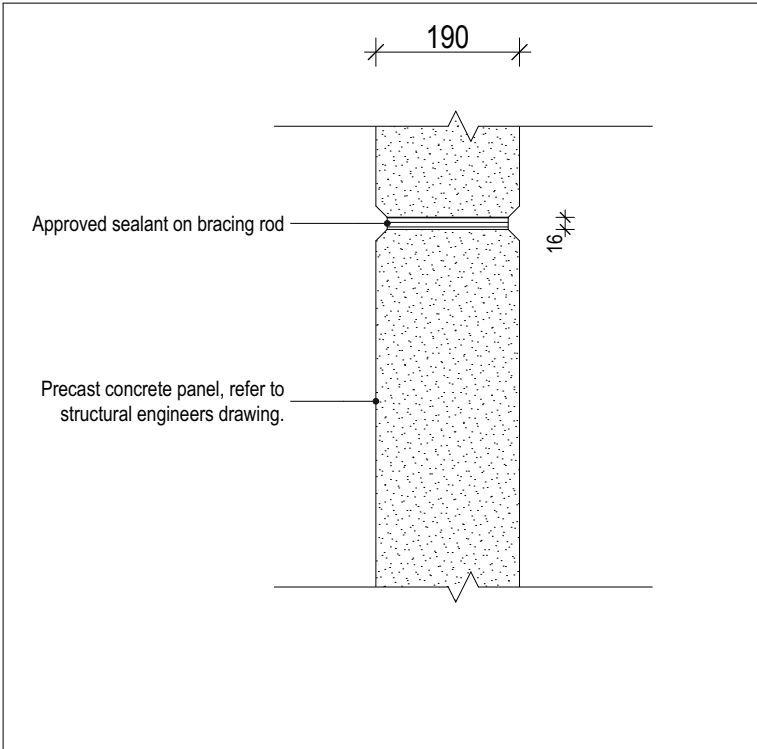

Approved sealant on bracing rod

Precast concrete panel, refer to structural engineers drawing

WT200	CONCRETE PANEL
FIRE RATING LEVEL	-/-
ACOUSTIC RATING	???
THERMAL VALUE	REFER BASIX REPORT REQUIREMENT
NOTES	

STUD WALLS

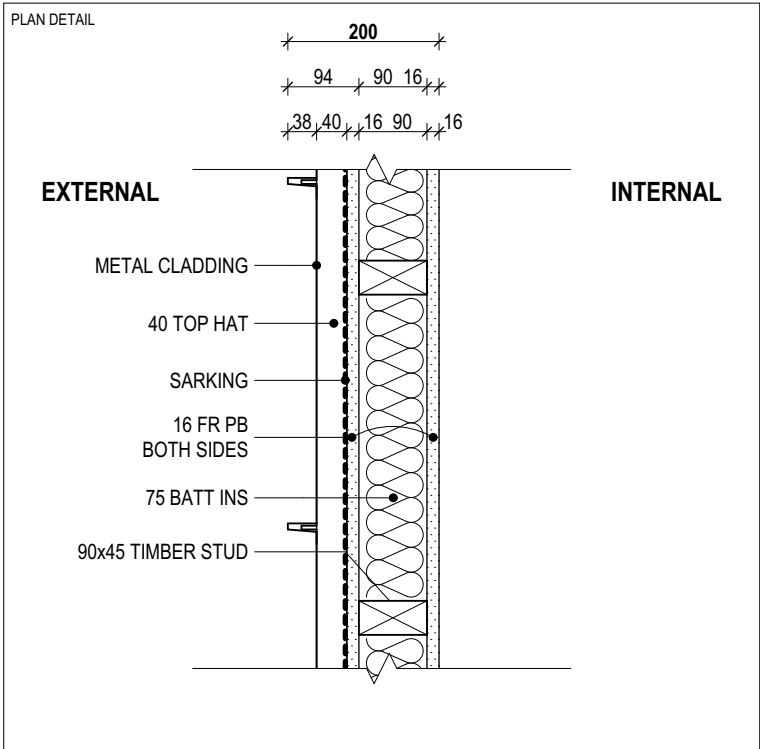

EXTERNAL

INTERNAL

METAL CLADDING

40 TOP HAT

SARKING

16 FR PB BOTH SIDES

75 BATT INS

90x45 TIMBER STUD

WT500	EXTERNAL STUD WALL : METAL CLADDING
FIRE RATING LEVEL	90/90/90
ACOUSTIC RATING	???
THERMAL VALUE	REFER BASIX REPORT REQUIREMENT
NOTES	LYSAGHT "ENSEAM" METAL CLADDING

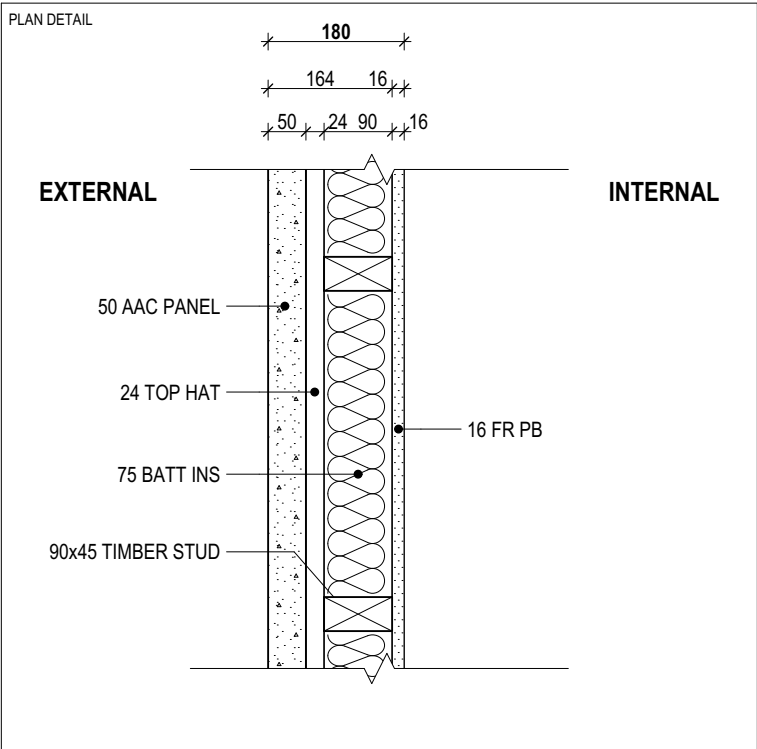

EXTERNAL

INTERNAL

50 AAC PANEL

24 TOP HAT

75 BATT INS

90x45 TIMBER STUD

16 FR PB

WT501	EXTERNAL STUD WALL : AAC CLADDING
FIRE RATING LEVEL	90/90/90
ACOUSTIC RATING	???
THERMAL VALUE	REFER BASIX REPORT REQUIREMENT
NOTES	HEBEL POWERPANEL 50 AAC PANEL

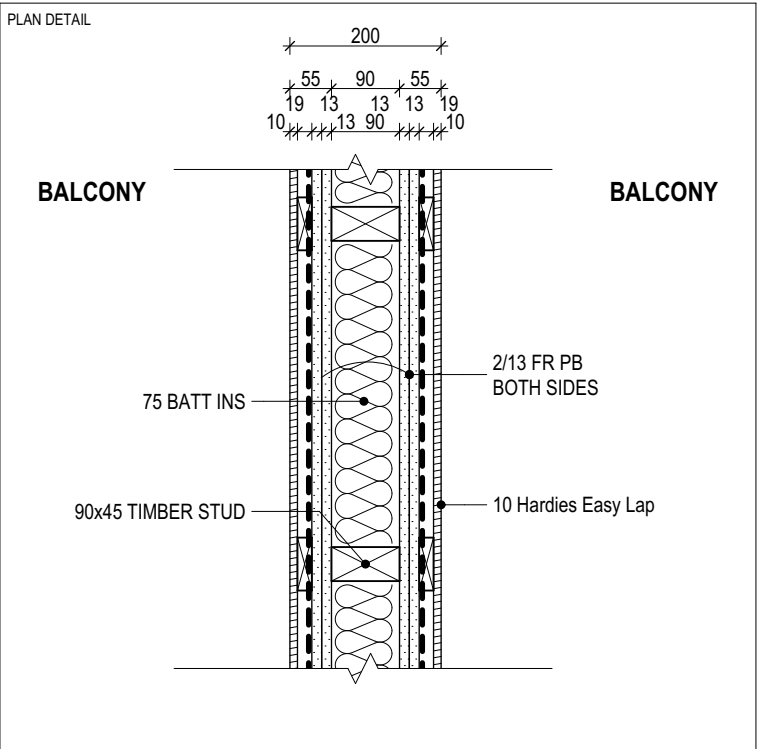

BALCONY

BALCONY

75 BATT INS

90x45 TIMBER STUD

2/13 FR PB BOTH SIDES

10 Hardies Easy Lap

WT502	EXTERNAL STUD WALL : BALCONY - BALCONY
FIRE RATING LEVEL	-/90/90/90
ACOUSTIC RATING	Rw+Ctr 53
THERMAL VALUE	REFER BASIX REPORT REQUIREMENT
NOTES	

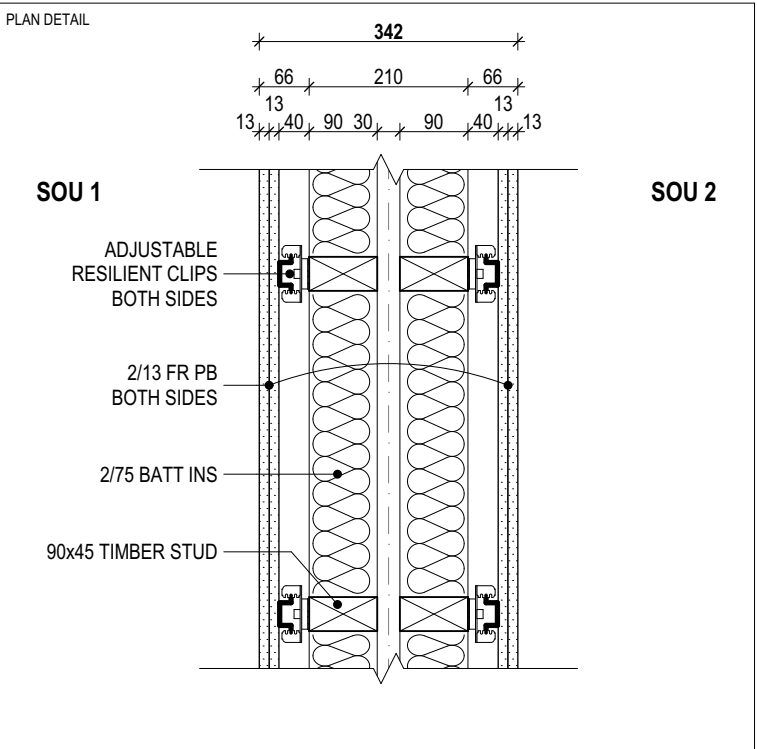

SOU 1

SOU 2

ADJUSTABLE RESILIENT CLIPS BOTH SIDES

2/13 FR PB BOTH SIDES

2/75 BATT INS

90x45 TIMBER STUD

WT510	PARTY STUD WALL : SOU - SOU
FIRE RATING LEVEL	-/90/90
ACOUSTIC RATING	Rw+Ctr 53
THERMAL VALUE	REFER BASIX REPORT REQUIREMENT
NOTES	

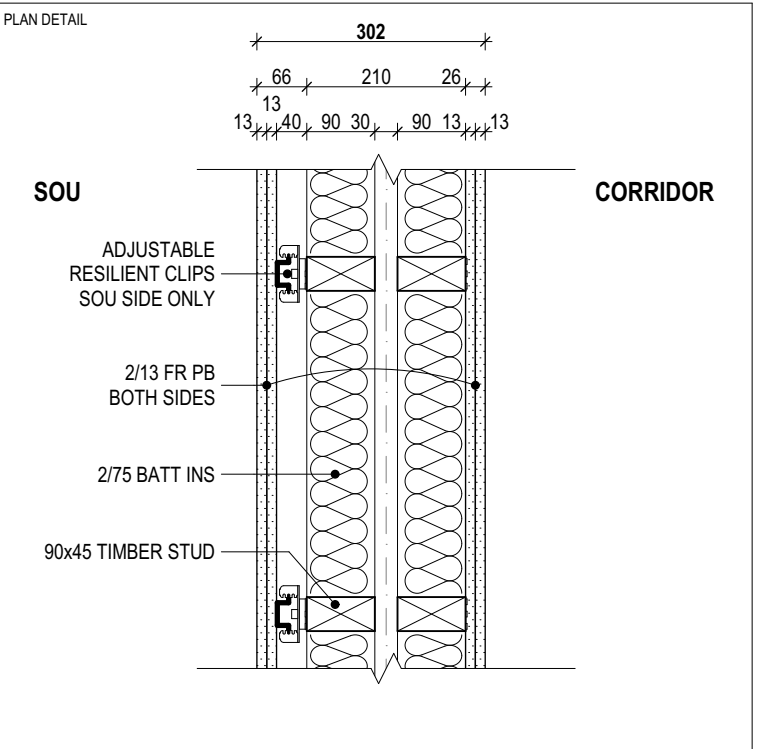

SOU

CORRIDOR

ADJUSTABLE RESILIENT CLIPS SOU SIDE ONLY

2/13 FR PB BOTH SIDES

2/75 BATT INS

90x45 TIMBER STUD

WT511	PARTY STUD WALL : SOU - CORRIDOR
FIRE RATING LEVEL	-/90/90
ACOUSTIC RATING	Rw+Ctr 53
THERMAL VALUE	REFER BASIX REPORT REQUIREMENT
NOTES	

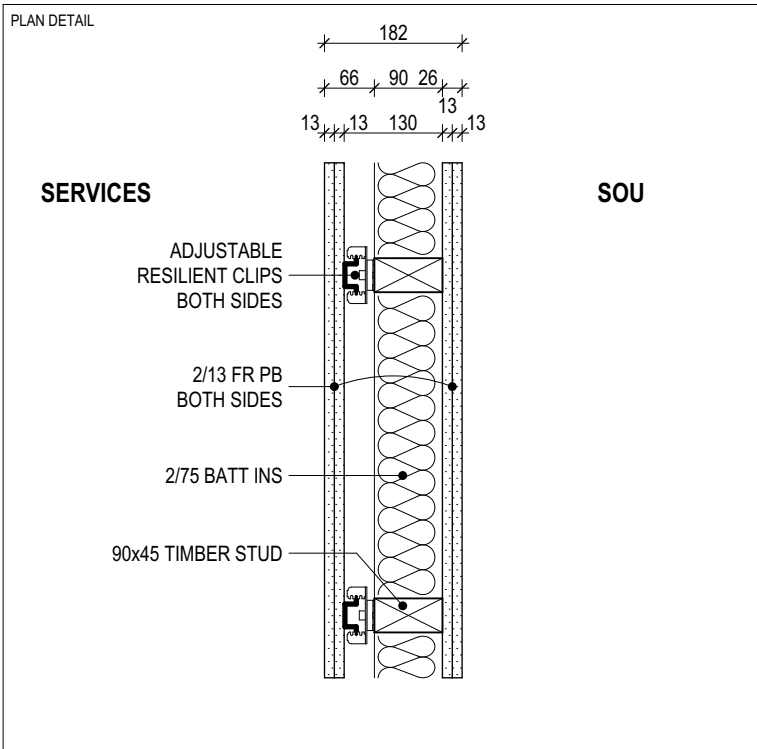

SERVICES

SOU

ADJUSTABLE RESILIENT CLIPS BOTH SIDES

2/13 FR PB BOTH SIDES

2/75 BATT INS

90x45 TIMBER STUD

WT512	INTERNAL STUD WALL : SOU - SERVICES
FIRE RATING LEVEL	90/90/90
ACOUSTIC RATING	Rw+Ctr 53
THERMAL VALUE	REFER BASIX REPORT REQUIREMENT
NOTES	

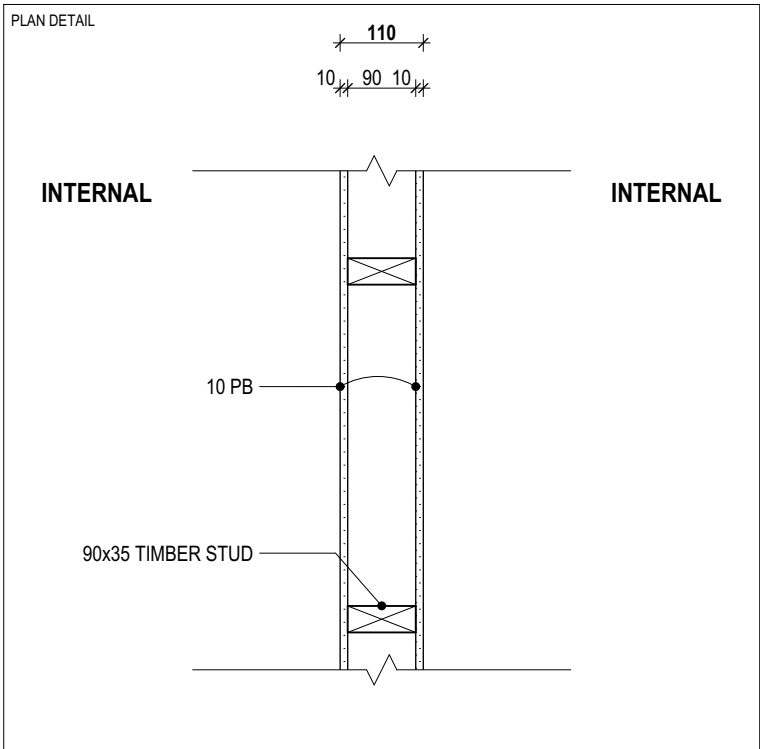

INTERNAL

INTERNAL

10 PB

90x35 TIMBER STUD

WT520	INTERNAL STUD WALL : TYPICAL
FIRE RATING LEVEL	-/-
ACOUSTIC RATING	???
THERMAL VALUE	REFER BASIX REPORT REQUIREMENT
NOTES	

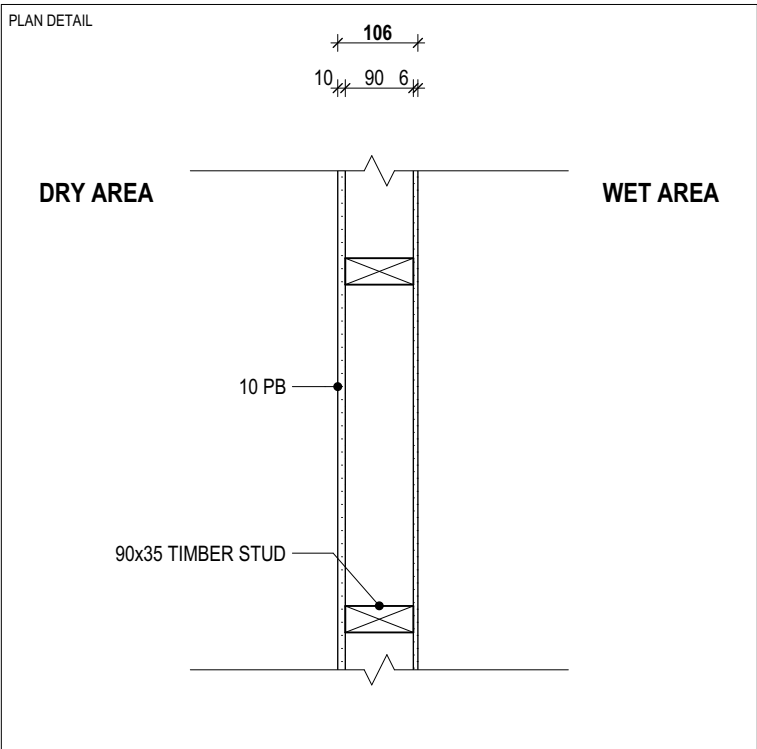

DRY AREA

WET AREA

10 PB

90x35 TIMBER STUD

WT521	INTERNAL STUD WALL : DRY - WET
FIRE RATING LEVEL	-/-
ACOUSTIC RATING	???
THERMAL VALUE	REFER BASIX REPORT REQUIREMENT
NOTES	

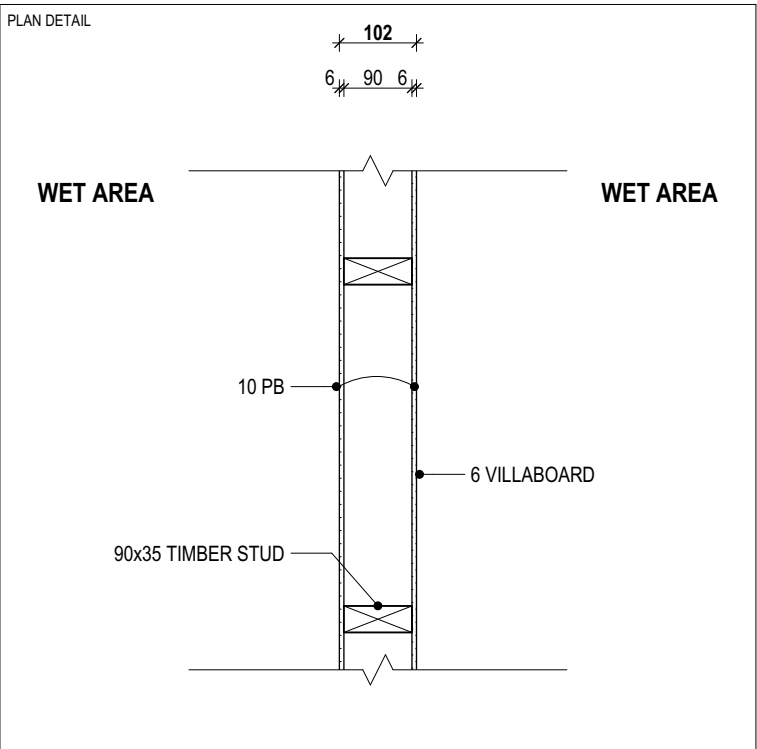

WET AREA

WET AREA

10 PB

90x35 TIMBER STUD

6 VILLABOARD

WT522	INTERNAL STUD WALL : WET - WET
FIRE RATING LEVEL	-/-
ACOUSTIC RATING	???
THERMAL VALUE	REFER BASIX REPORT REQUIREMENT
NOTES	

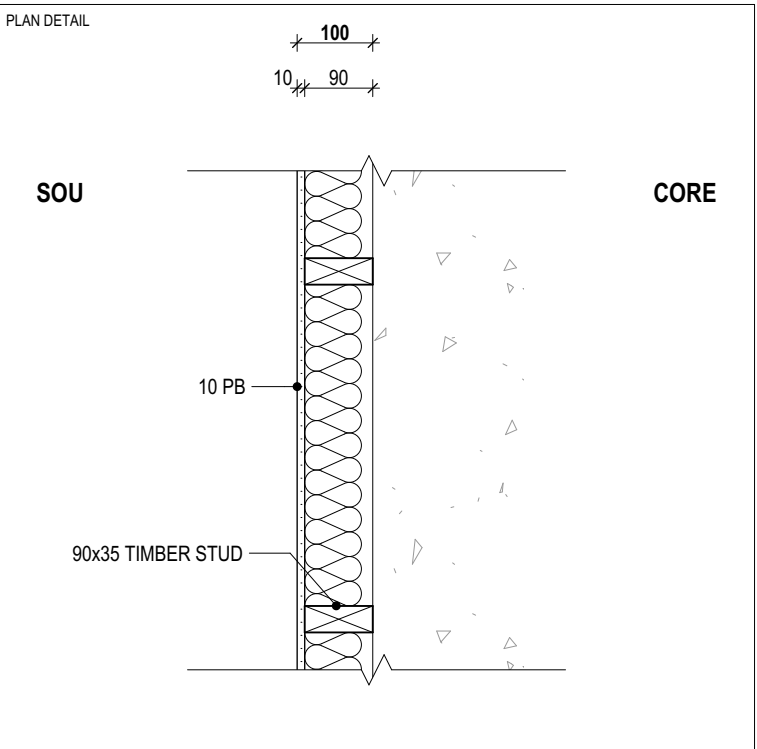

SOU

CORE

10 PB

90x35 TIMBER STUD

WT523	INTERNAL STUD WALL : SOU - CORE
FIRE RATING LEVEL	-/-
ACOUSTIC RATING	???
THERMAL VALUE	REFER BASIX REPORT REQUIREMENT
NOTES	

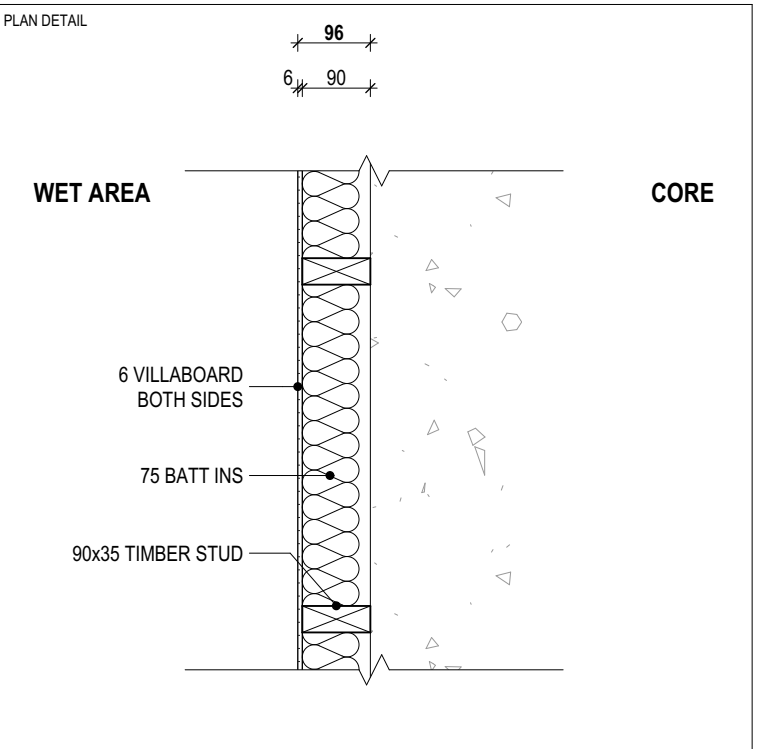

WET AREA

CORE

6 VILLABOARD BOTH SIDES

75 BATT INS

90x35 TIMBER STUD

WT524	INTERNAL STUD WALL : WET - CORE
FIRE RATING LEVEL	-/-
ACOUSTIC RATING	???
THERMAL VALUE	REFER BASIX REPORT REQUIREMENT
NOTES	

LINING WALLS

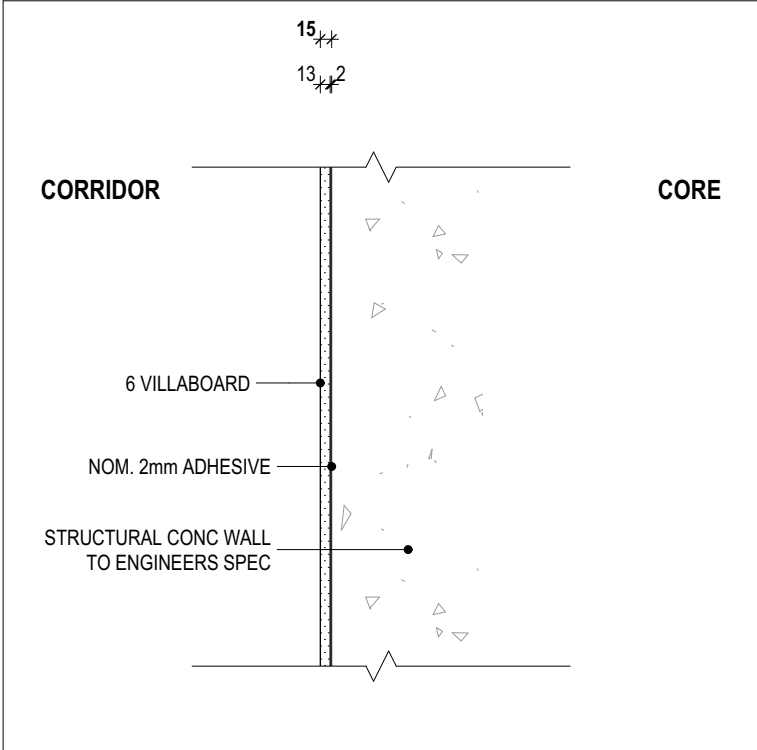

CORRIDOR

CORE

6 VILLABOARD

NOM. 2mm ADHESIVE

STRUCTURAL CONC WALL TO ENGINEERS SPEC

WT900	LINING WALL : SOU - CORE
FIRE RATING LEVEL	-/-
ACOUSTIC RATING	???
THERMAL VALUE	REFER BASIX REPORT REQUIREMENT
NOTES	

BLOCK WORK

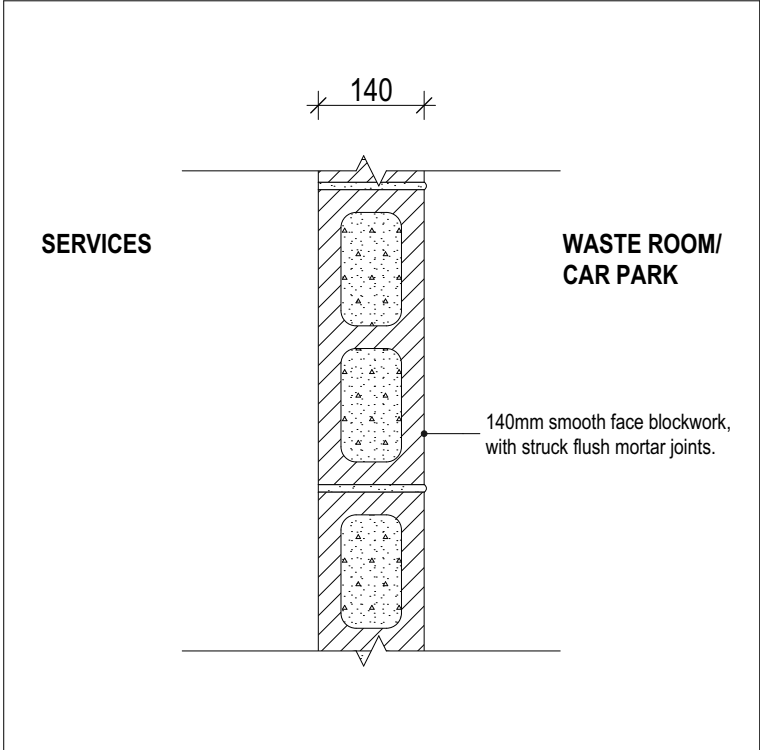

SERVICES

WASTE ROOM/ CAR PARK

140mm smooth face blockwork, with struck flush mortar joints.

WT300	BLOCK WORK
FIRE RATING LEVEL	-/-
ACOUSTIC RATING	???
THERMAL VALUE	REFER BASIX REPORT REQUIREMENT
NOTES	

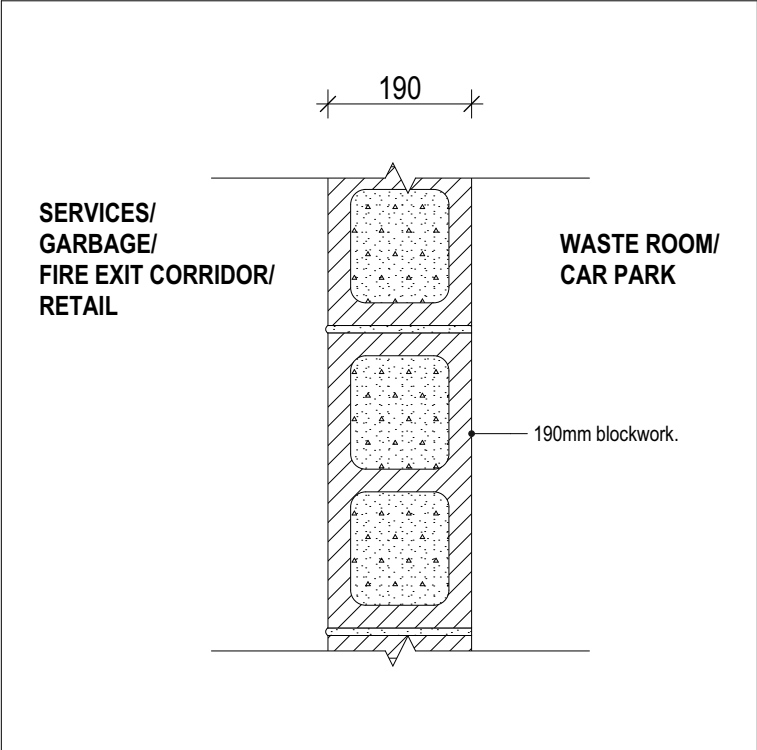

SERVICES/ GARBAGE/ FIRE EXIT CORRIDOR/ RETAIL

WASTE ROOM/ CAR PARK

190mm blockwork.

WT301	BLOCK WORK
FIRE RATING LEVEL	-/-
ACOUSTIC RATING	???
THERMAL VALUE	REFER BASIX REPORT REQUIREMENT
NOTES	

Builder/Contractor shall verify job dimensions before any job commences.  
Figured dimensions take precedence over drawings and job dimensions.  
All shop drawings shall be submitted to the Architect/consultant, and manufacture shall not commence prior to return of inspected shop drawings by the Architect/consultant.

Rev T1 Date 03/05/19 By JH Chk ML Comment

Rev Date By Chk Comment

Consultants

NOT FOR CONSTRUCTION

DKO Architecture (Vic.) Pty Ltd  
Suite 2/112 New Quay Promenade  
Docklands, VIC 3008  
T +61 3 8601 6000  
info@dko.com.au  
www.dko.com.au  
ABN: 61413783636

DKO

Project Name Goodwood Apartments  
Project Number 11856  
Site Address 136 Goodwood Road  
Goodwood, SA

Drawing Series  
Drawing Name

Drawn Schedules  
Wall Type Schedule

© DKO Architecture (VIC) Pty Ltd  
Except as allowed under copyright act, no part of this drawing may be reproduced or otherwise dealt with without written permission of DKO Architecture.

Date Scale 03/05/19 1:10 @ A1

Drawing No. Revision

A6300 T1



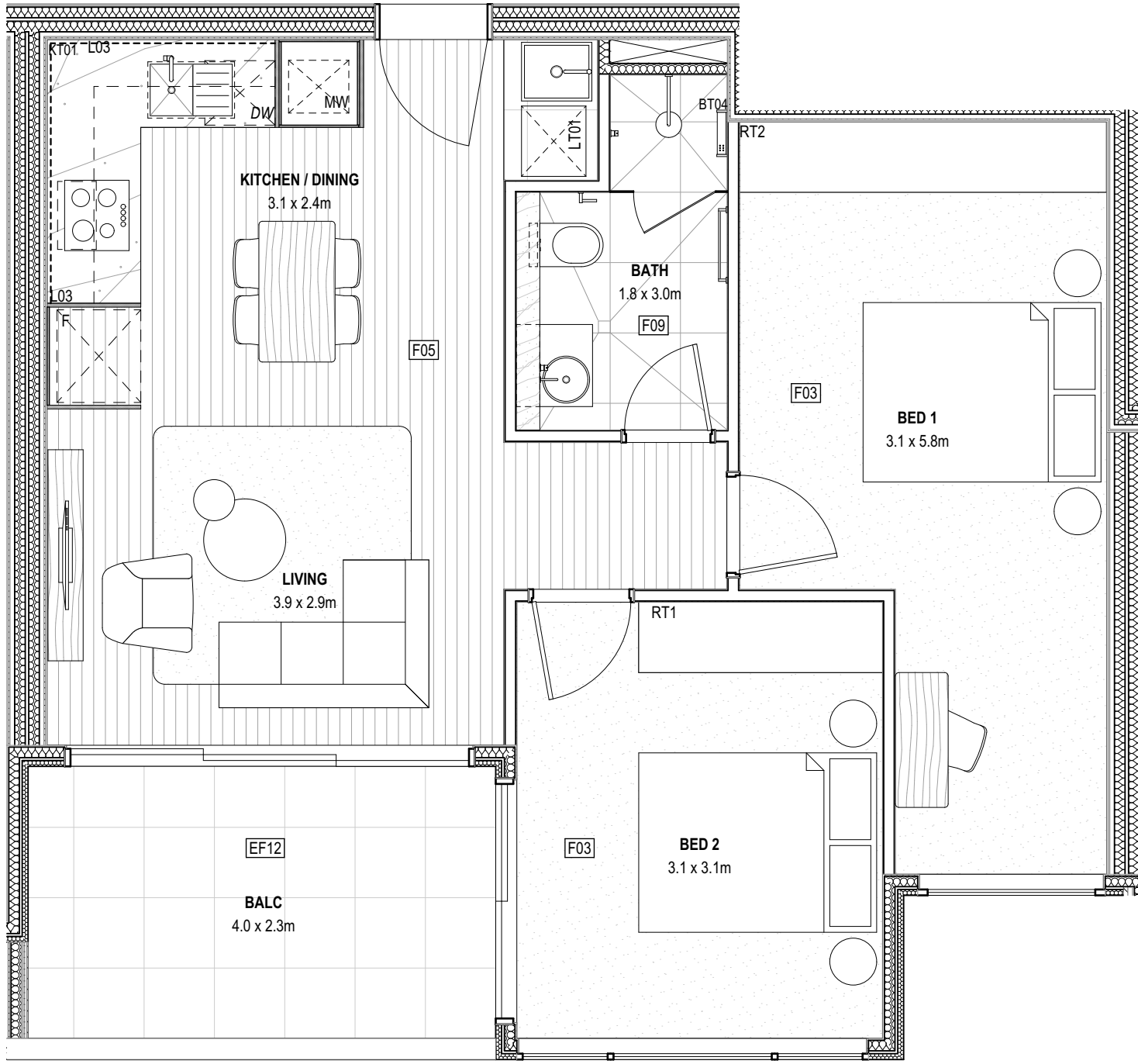

1 Fitout Type 2A  
1:50



2 Fitout Type 2B  
1:50

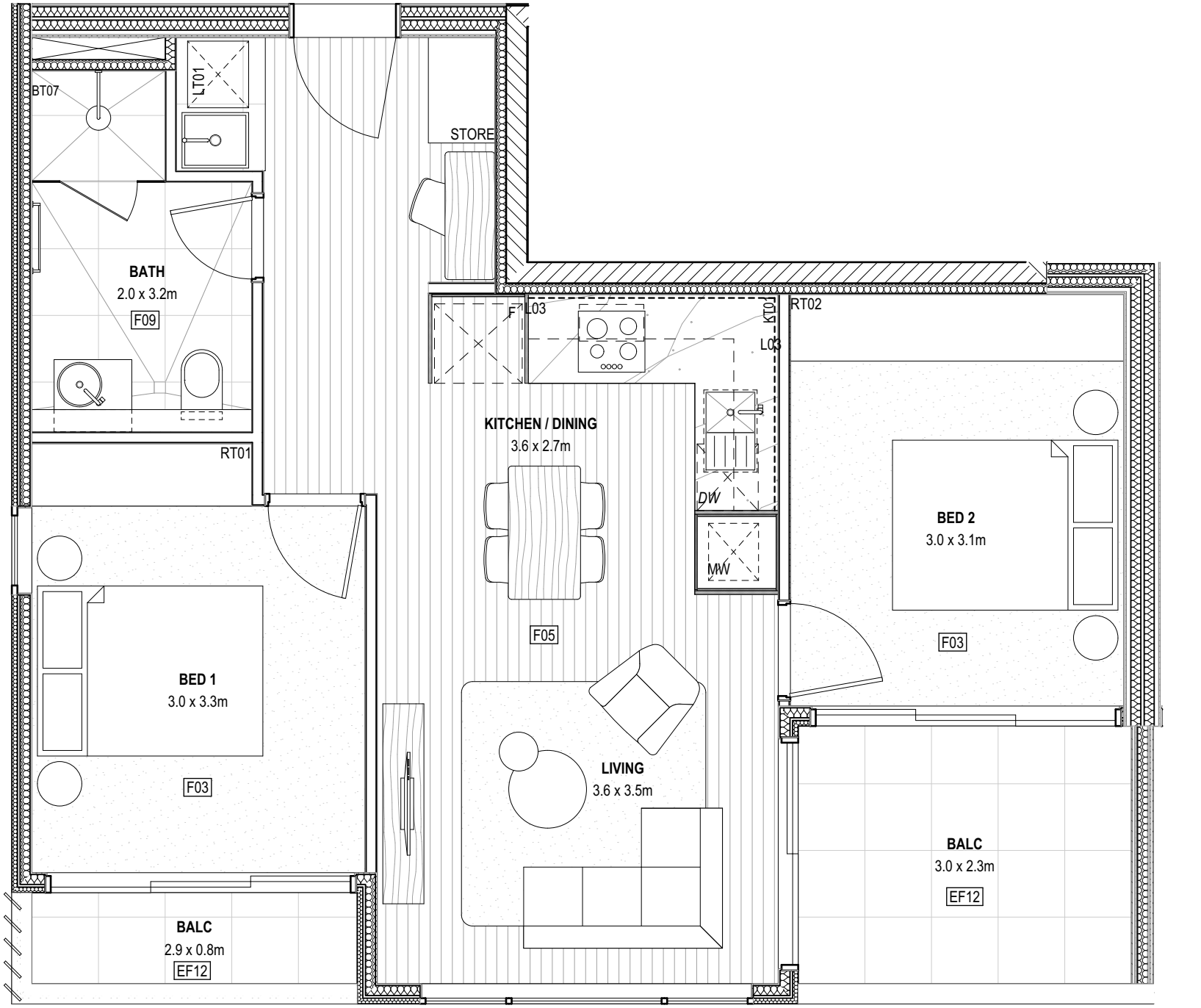

3 Fitout Type 2C  
1:50



4 Fitout Type 2D  
1:50

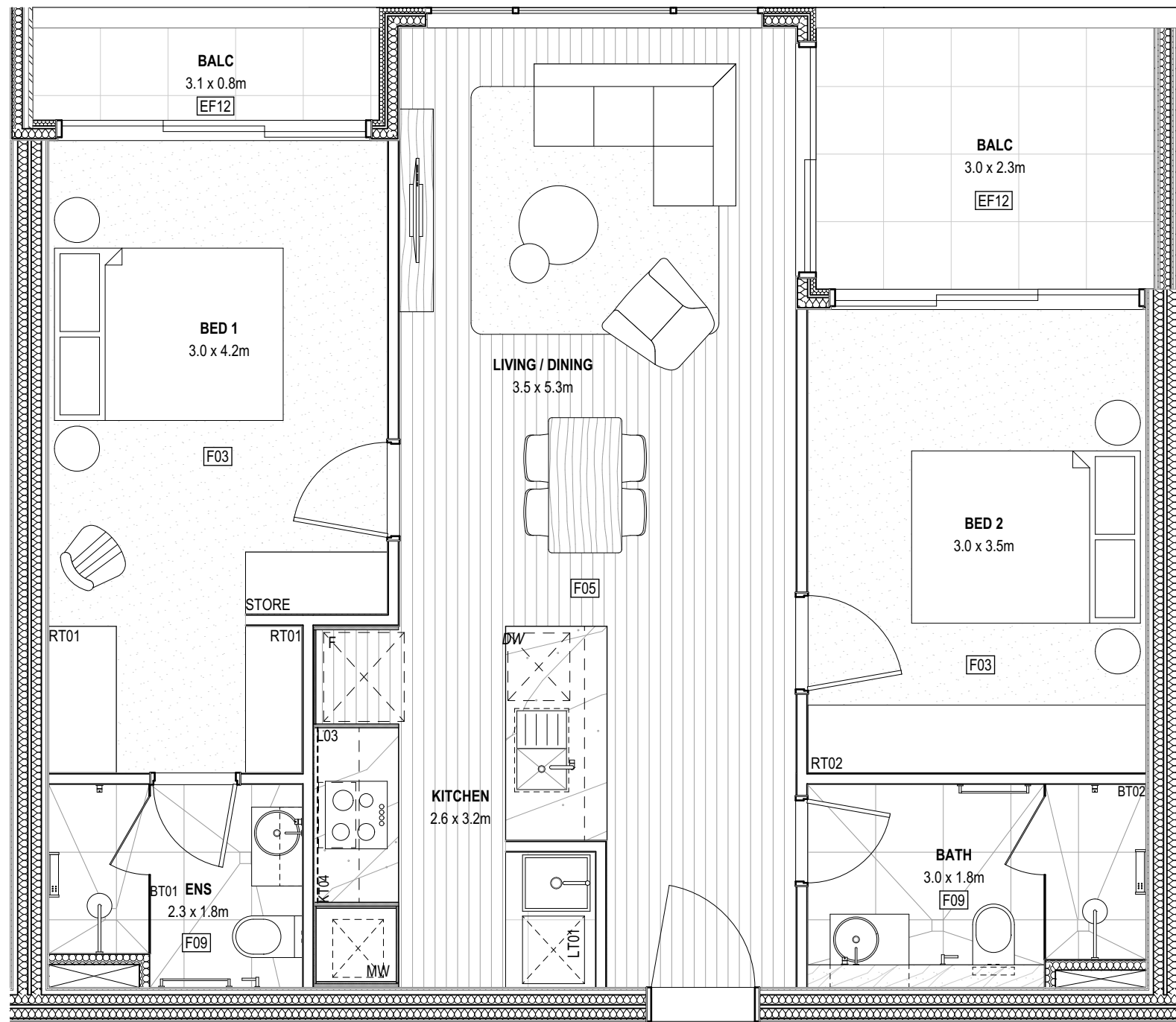

5 Fitout Type 2E  
1:50

Rev	Date	By	Chk	Comment
T1	03/05/19	JH	ML	

© DKO Architecture (Vic) Pty Ltd  
Except as allowed under copyright act, no part of this  
drawing may be reproduced or otherwise dealt with  
without written permission of DKO Architecture.

Rev	Date	By	Chk	Comment
-----	------	----	-----	---------

Consultants

NOT FOR CONSTRUCTION

DKO Architecture (Vic) Pty Ltd  
Suite 2/112 New Quay Promenade  
Docklands, VIC 3008  
T +61 3 8601 6000  
info@dko.com.au  
www.dko.com.au  
ABN: 61413783636

DKO

Project Name  
Project Number  
Site Address

Goodwood Apartments  
11856  
135 Goodwood Road  
Goodwood, SA

Drawing Series  
Drawing Name

Apt Fitout Plans  
Apartment Fitout - Sheet 01

Date  
Scale

03/05/19  
1:50 @ A1

Drawing No.  
Revision

A7000  
T1



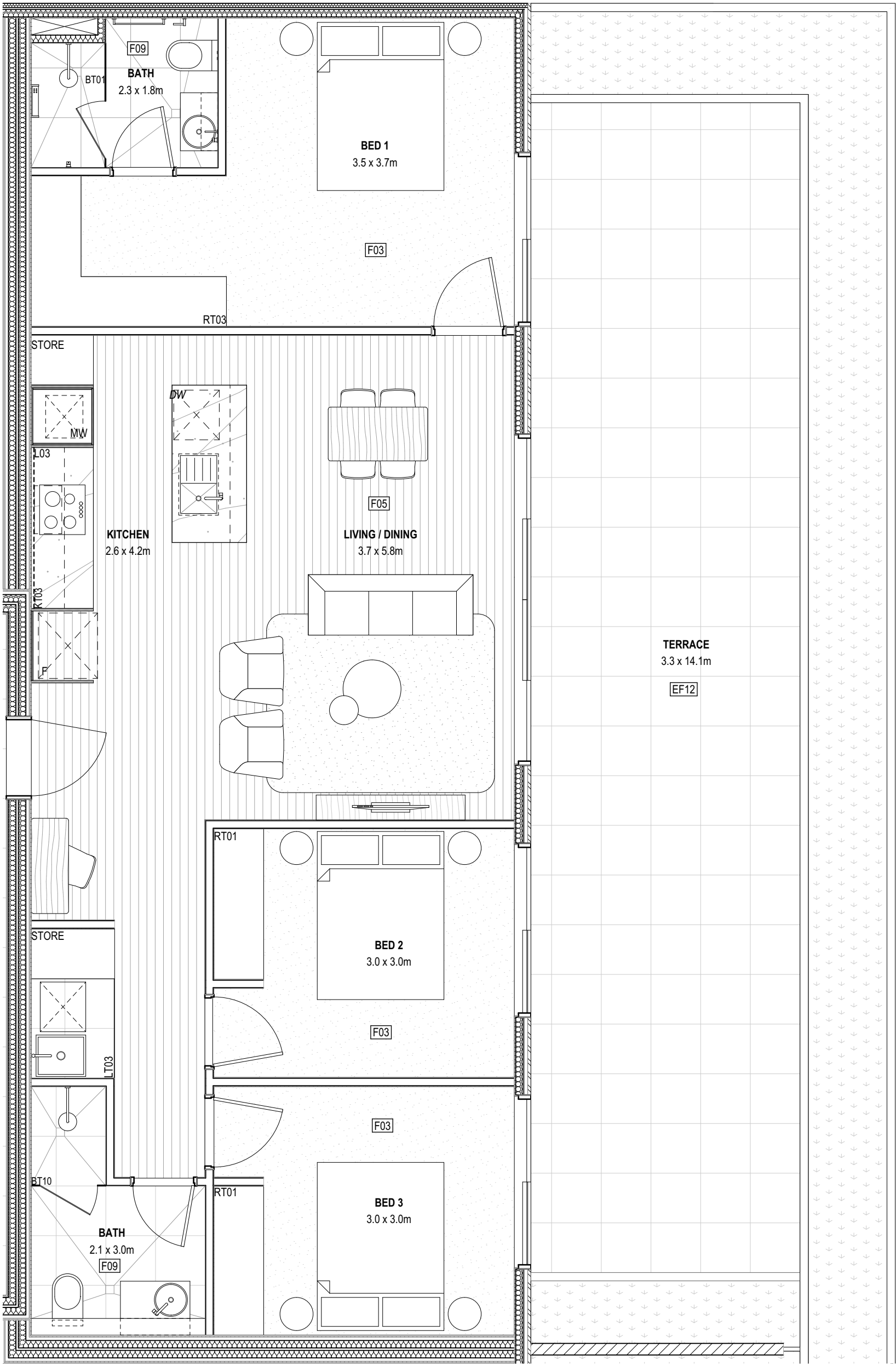

1 Fitout Type 3A  
1:50

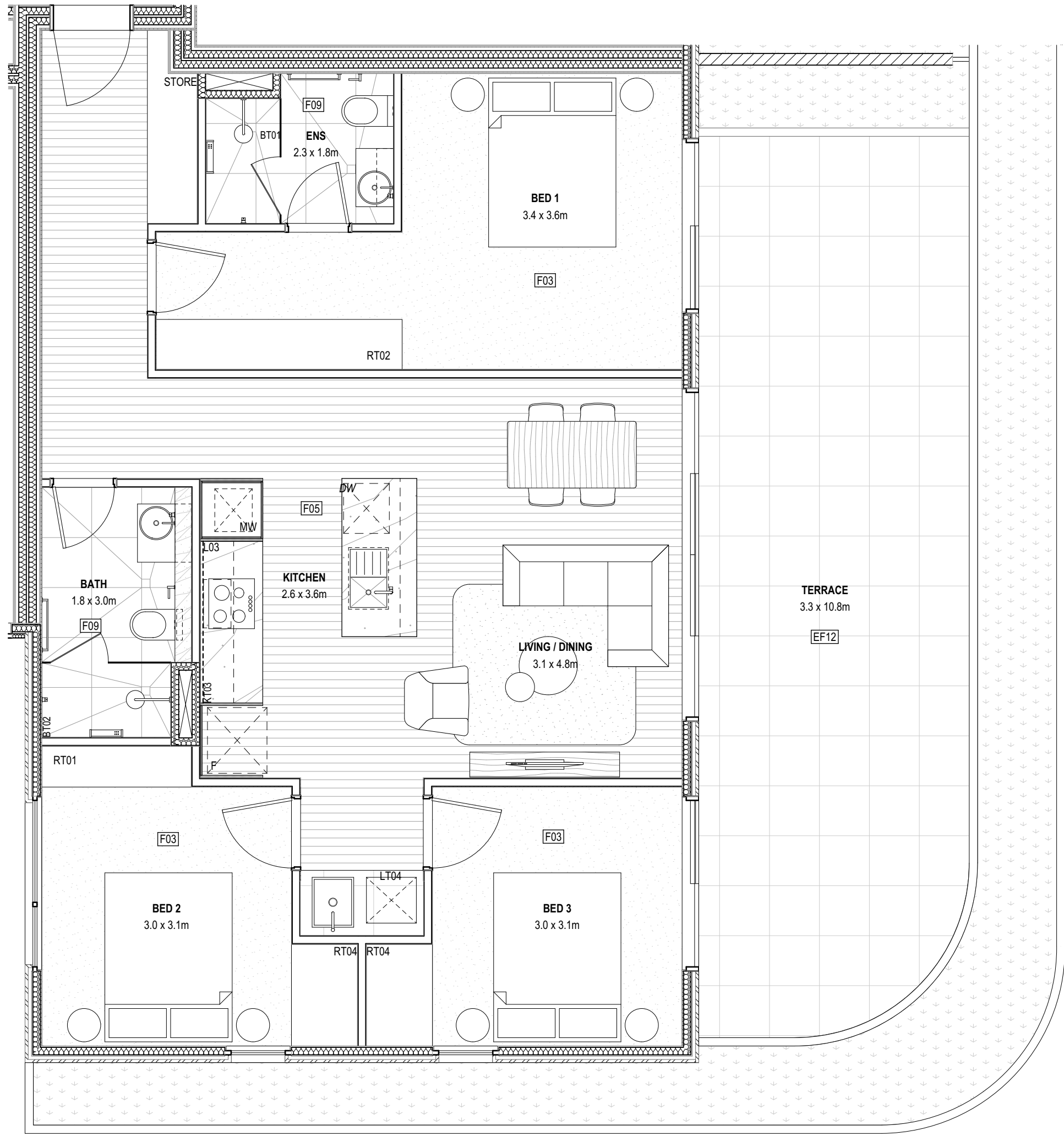

2 Fitout Type 3B  
1:50

Builder/Contractor shall verify job dimensions before any job commences.  
Figured dimensions take precedence over drawings and job dimensions.  
All shop drawings shall be submitted to the Architect/consultant, and  
manufacture shall not commence prior to return of inspected shop  
drawings by the Architect/consultant.

Rev	Date	By	Chk	Comment
T1	03/05/19	JH	ML	

© DKO Architecture (VIC) Pty Ltd  
Except as allowed under copyright act, no part of this  
drawing may be reproduced or otherwise dealt with  
without written permission of DKO Architecture.

Rev	Date	By	Chk	Comment

Consultants

NOT FOR CONSTRUCTION

DKO Architecture (Vic.) Pty Ltd  
Suite 2/112 New Quay Promenade  
Docklands, VIC 3008  
T +61 3 8601 6000  
info@dko.com.au  
www.dko.com.au  
ABN: 61413783636

DKO

Project Name  
Project Number  
Site Address

Goodwood Apartments  
11856  
136 Goodwood Road  
Goodwood, SA

Date  
Scale

03/05/19  
1:50 @ A1

Drawing Series  
Drawing Name

Apt Fitout Plans  
Apartment Fitout - Sheet 03

Drawing No.  
Revision

A7002  
T1



1 RCP Type 2A  
1:50

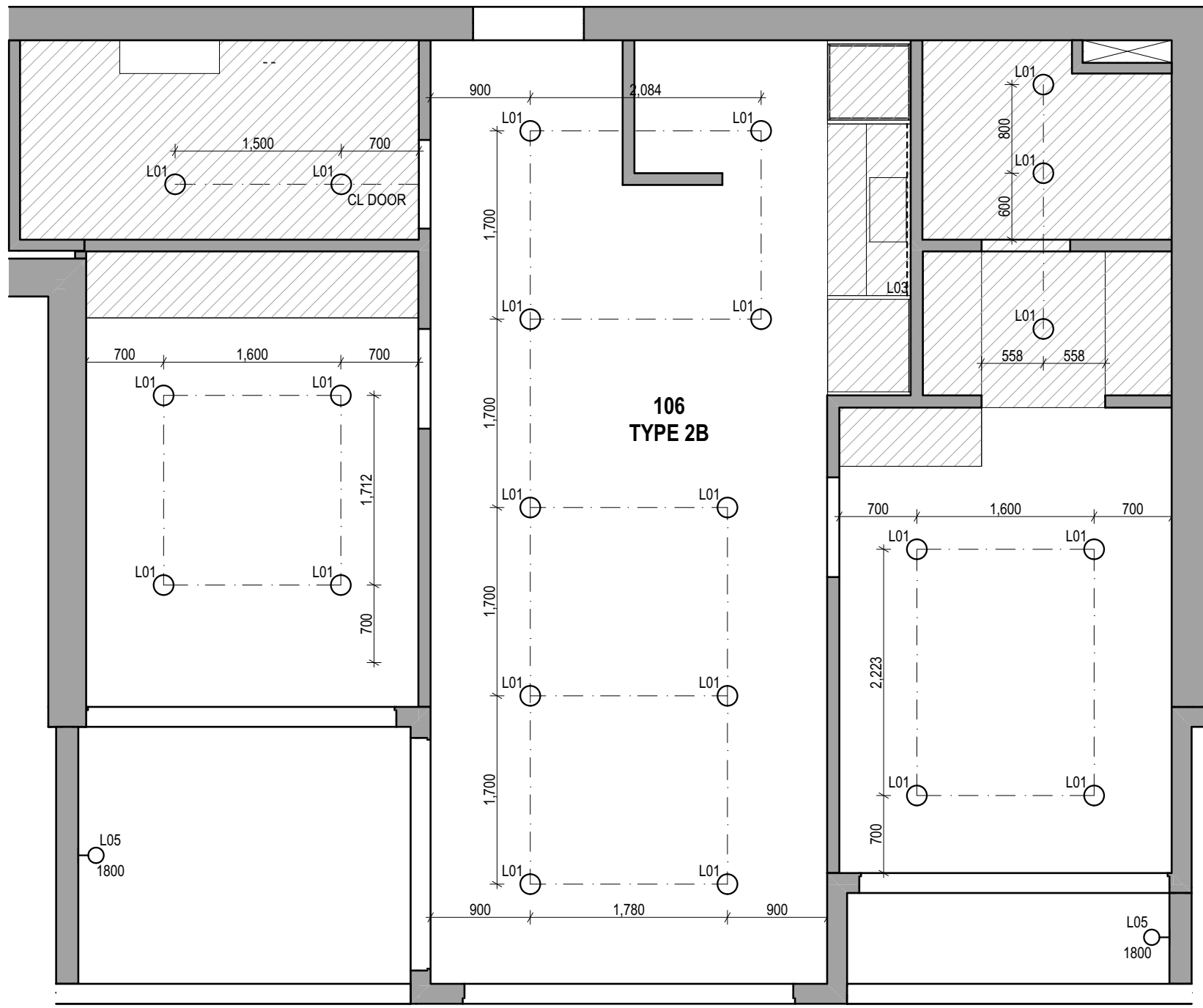

2 RCP Type 2B  
1:50

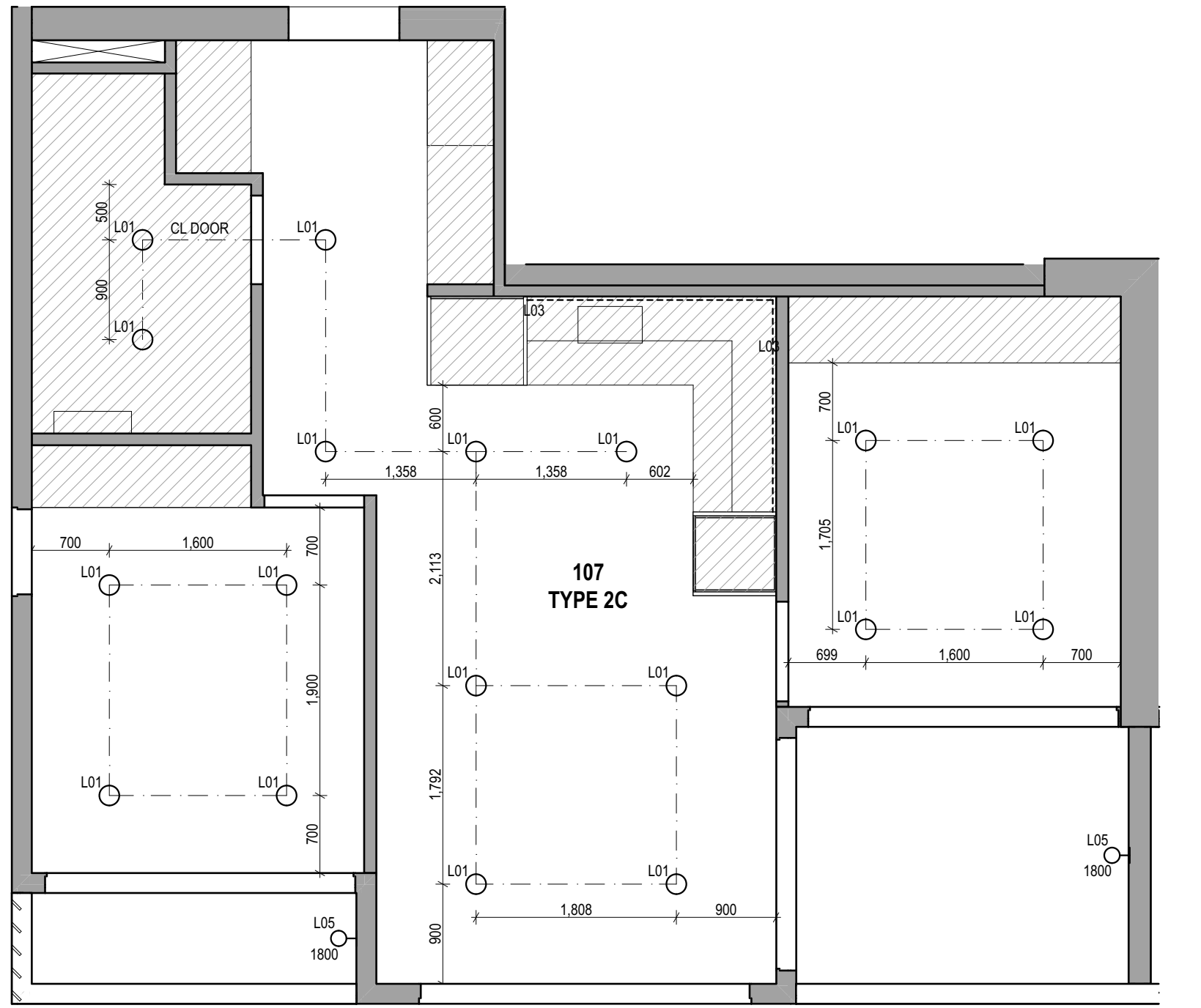



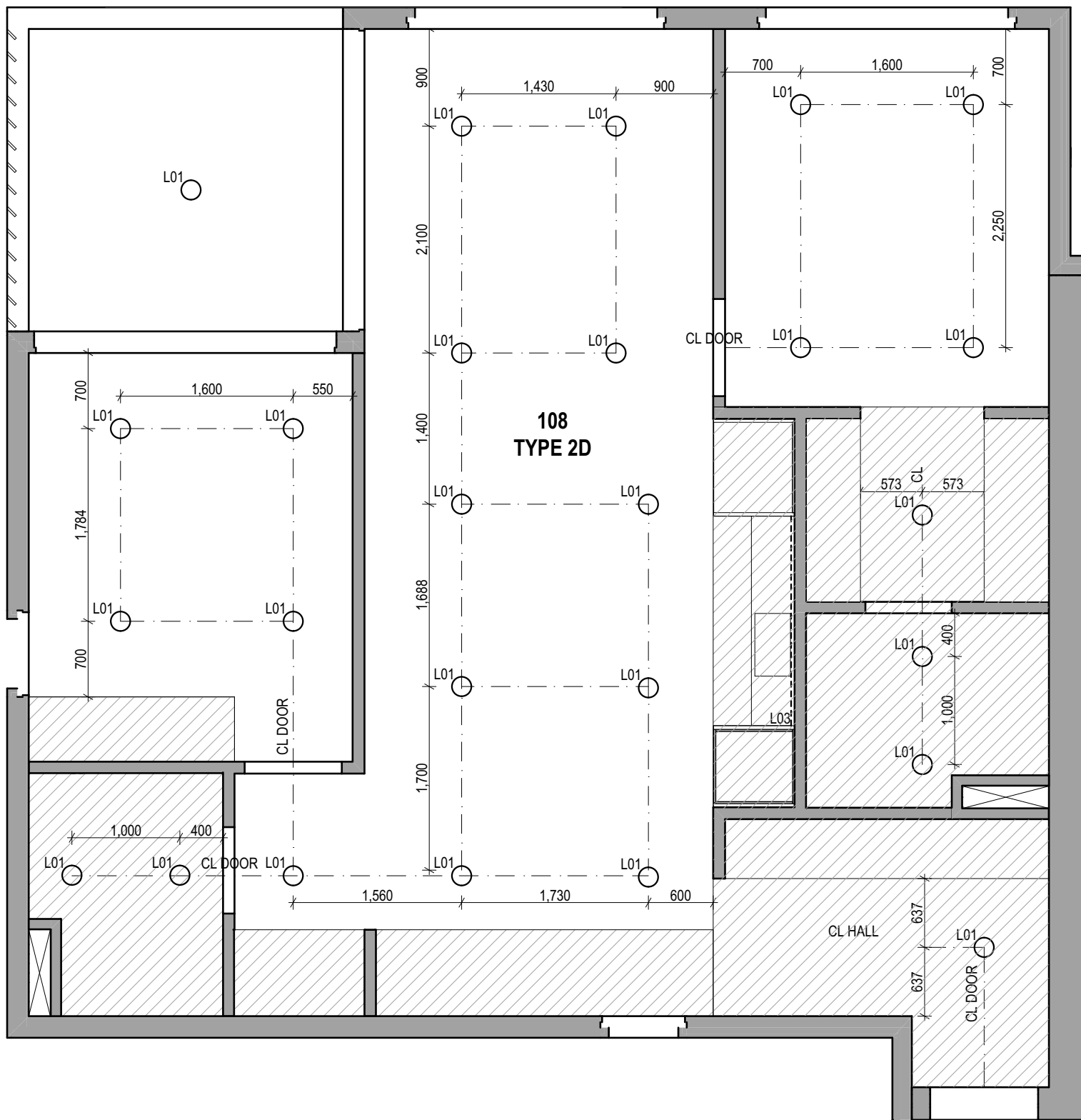

3 RCP Type 2C  
1:50

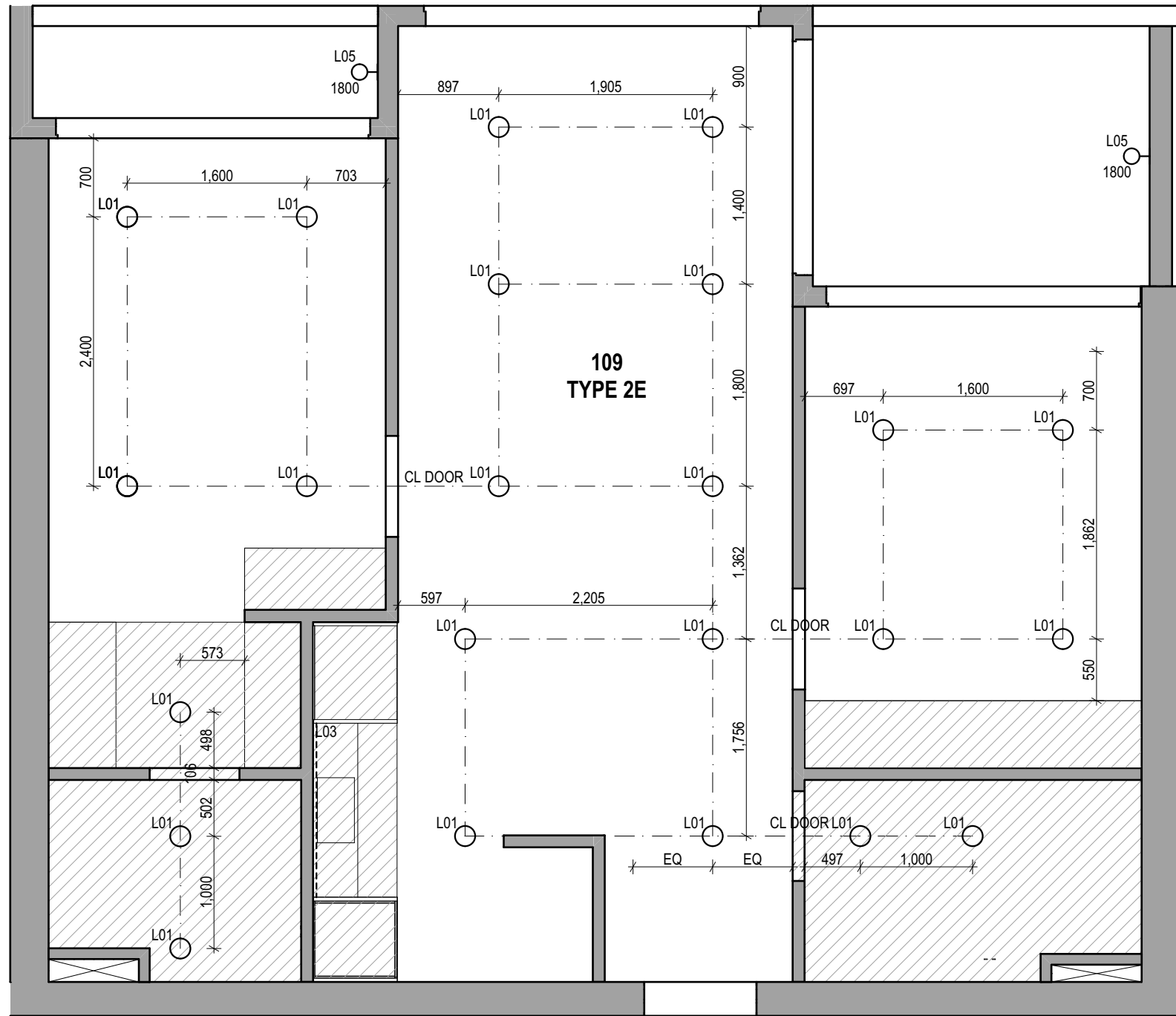

4 RCP Type 2D  
1:50



5 RCP Type 2E  
1:50

- RCP KEY:**
- Lxx CODE REFERS TO LIGHTING SCHEDULE
- L01  RECESSED DOWNLIGHT
- L05  EXTERIOR WALL LIGHT  
1800 MOUNTING HEIGHT SHOWN IN mm ABOVE AFFL
- L03  LED STRIP LIGHT - DIFFUSER AND CONCEALED AS NOTED
-  BULKHEAD / LOWERED CEILING 2400 AFFL

Builder/Contractor shall verify job dimensions before any job commences.  
Figured dimensions take precedence over drawings and job dimensions.  
All shop drawings shall be submitted to the Architect/consultant, and  
manufacture shall not commence prior to return of inspected shop  
drawings by the Architect/consultant.

Rev	Date	By	Chk	Comment
T1	03/05/19	JH	ML	

Rev	Date	By	Chk	Comment

Consultants

NOT FOR CONSTRUCTION

DKO Architecture (Vic.) Pty Ltd  
Suite 2/112 New Quay Promenade  
Docklands, VIC 3008  
T +61 3 8601 6000  
info@dko.com.au  
www.dko.com.au  
ABN: 61413783636

**DKO**

Project Name  
Project Number  
Site Address

Goodwood Apartments  
11856  
136 Goodwood Road  
Goodwood, SA

Drawing Series

Drawing Name

Apt Reflected Ceiling Plans  
**Apartment RCP - Sheet 01**

Date  
Scale

03/05/19  
1:50 @ A1

Drawing No.  
Revision

**A7010  
T1**

© DKO Architecture (Vic.) Pty Ltd  
Except as allowed under copyright act, no part of this  
drawing may be reproduced or otherwise dealt with  
without written permission of DKO Architecture.



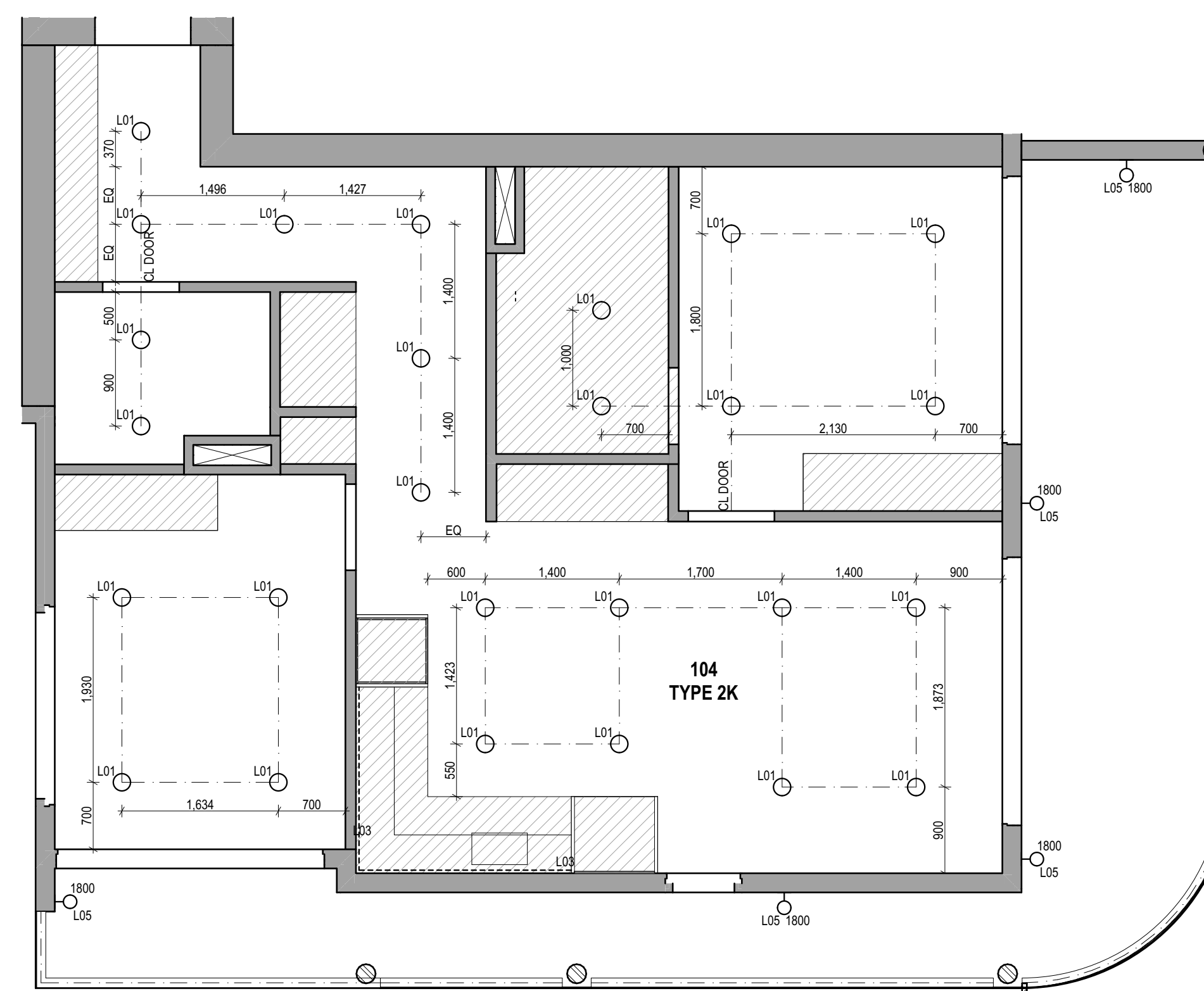
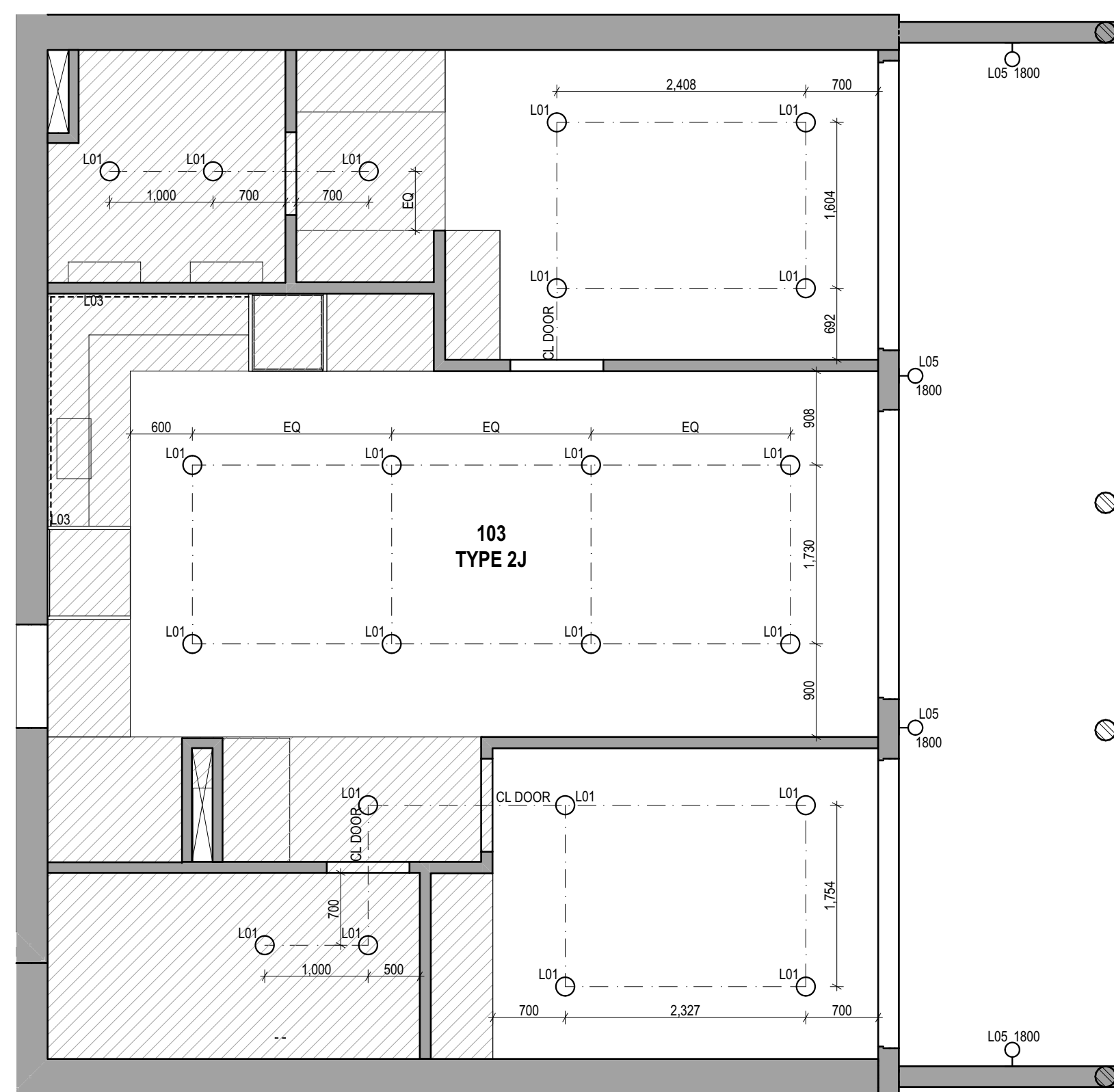
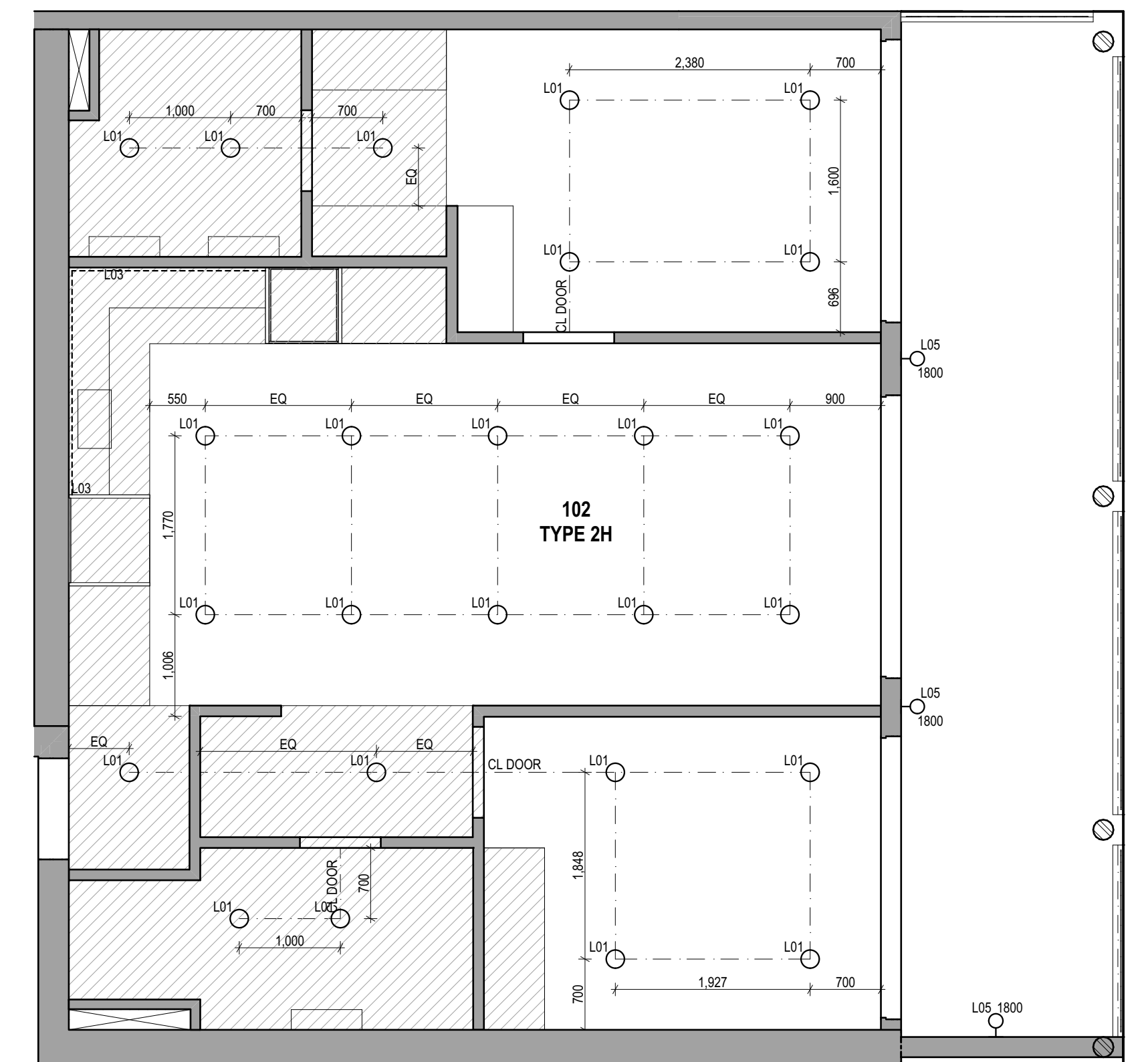
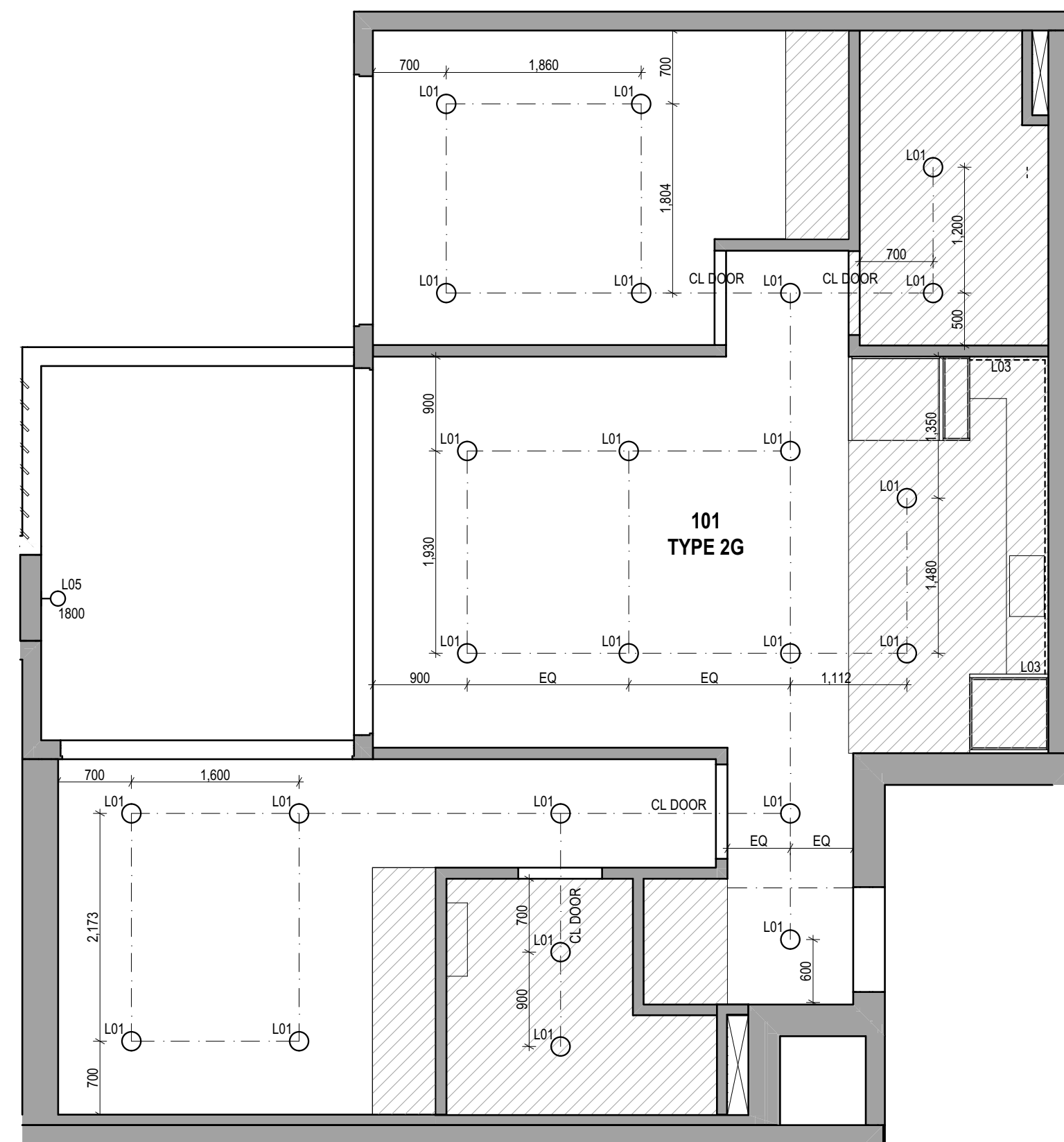
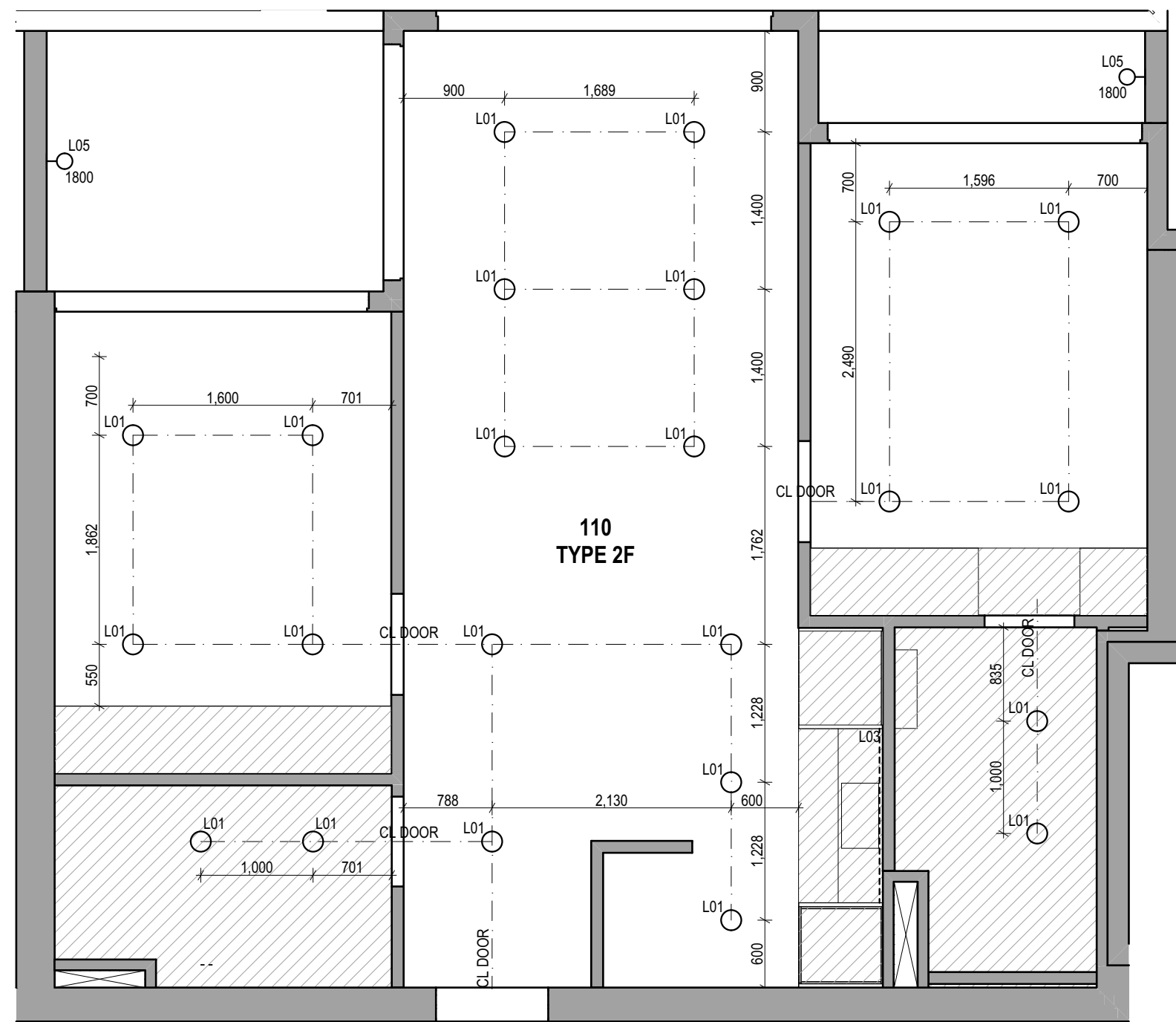

**RCP KEY:**

Lxx CODE REFERS TO LIGHTING SCHEDULE

L01  RECESSED DOWNLIGHT

L05  
1800

EXTERIOR WALL LIGHT  
MOUNTING HEIGHT SHOWN IN mm ABOVE AFFL

103 LED STRIP LIGHT - DIFFUSER AND CONCEALED AS NOTED

 BULKHEAD / LOWERED CEILING 2400 AFFL

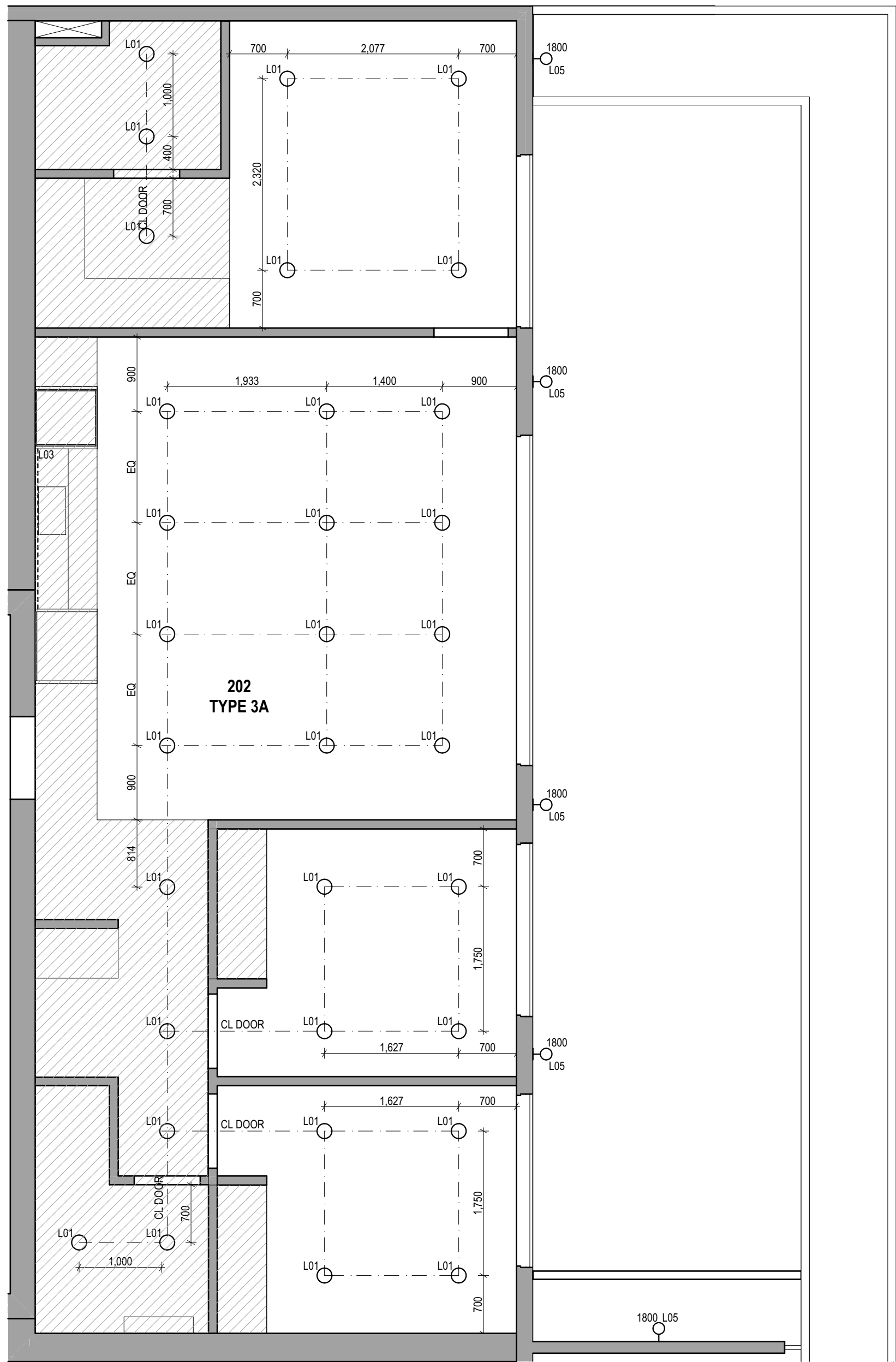

1 RCP Type 3A  
1:50

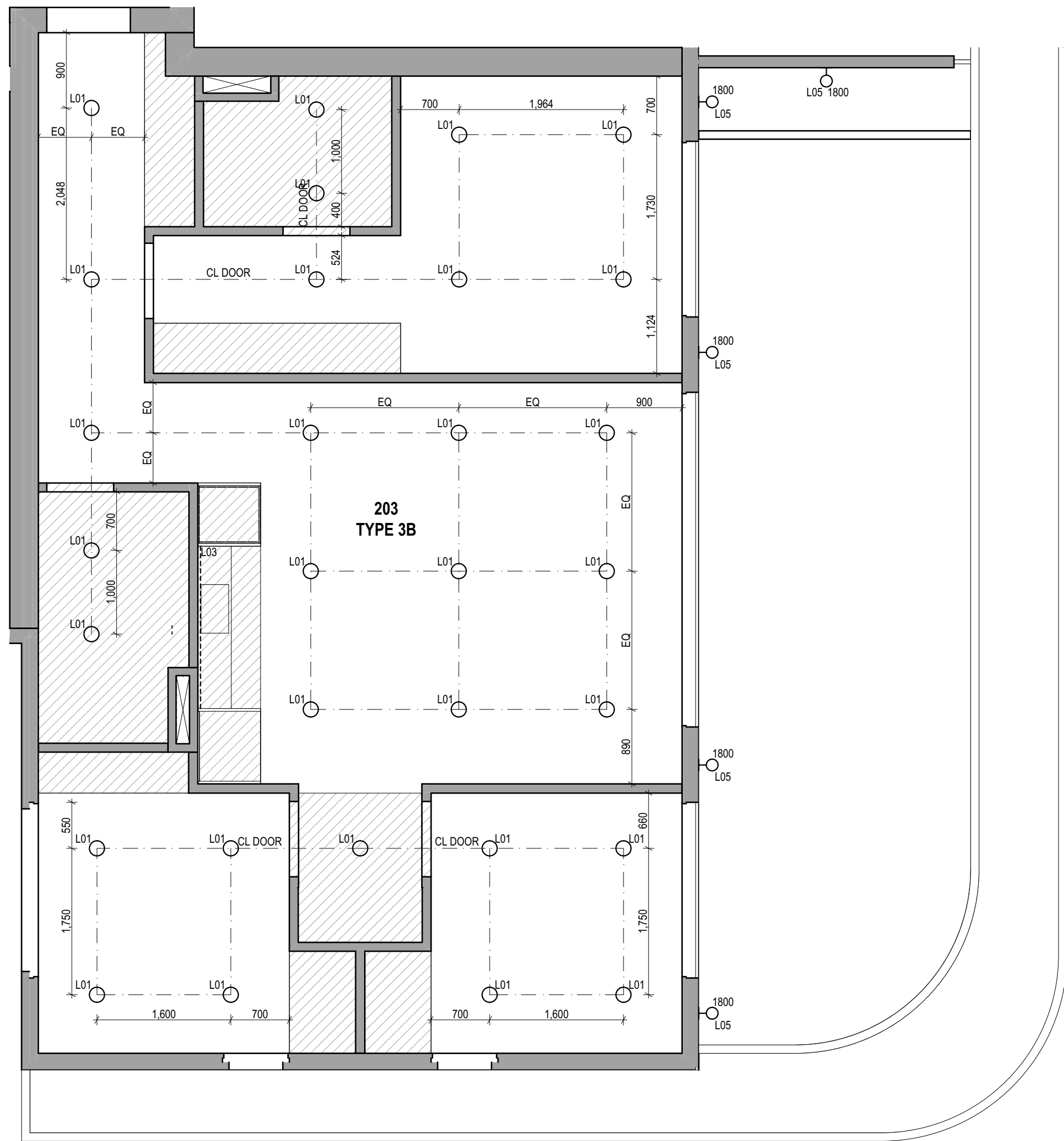

2 RCP Type 3B  
1:50

- RCP KEY:**  
Lxx CODE REFERS TO LIGHTING SCHEDULE
- L01 ○ RECESSED DOWNLIGHT
- L05 ○ 1800 EXTERIOR WALL LIGHT  
MOUNTING HEIGHT SHOWN IN mm ABOVE AFFL
- L03 LED STRIP LIGHT - DIFFUSER AND CONCEALED AS NOTED
- ▨ BULKHEAD / LOWERED CEILING 2400 AFFL

Builder/Contractor shall verify job dimensions before any job commences.  
Figured dimensions take precedence over drawings and job dimensions.  
All shop drawings shall be submitted to the Architect/consultant, and  
manufacture shall not commence prior to return of inspected shop  
drawings by the Architect/consultant.

Rev	Date	By	Chk	Comment
T1	03/05/19	JH	ML	

© DKO Architecture (VIC) Pty Ltd  
Except as allowed under copyright act, no part of this  
drawing may be reproduced or otherwise dealt with  
without written permission of DKO Architecture.

Rev	Date	By	Chk	Comment

Consultants

NOT FOR CONSTRUCTION

DKO Architecture (Vic) Pty Ltd  
Suite 2/112 New Quay Promenade  
Docklands, VIC 3008  
T +61 3 8601 6000  
info@dko.com.au  
www.dko.com.au  
ABN: 61413783636

DKO

Project Name	Goodwood Apartments
Project Number	11856
Site Address	135 Goodwood Road Goodwood, SA

Date	03/05/19
Scale	1:50 @ A1

Drawing Series	
Drawing Name	

Drawing No.	
Revision	

Apt Reflected Ceiling Plans  
**Apartment RCP - Sheet 03**

**A7012**  
**T1**



521 WALL TYPE CODE - REFER TO WALL TYPE SCHEDULE

Consultants	<b>NOT FOR CONSTRUCTION</b>
-------------	-----------------------------

Drawing No. **A7020**  
Revision **T1**



ALL APT INTERNAL DOORS 100mm FROM WALL ON **HINGE SIDE**

INTERNAL WALLS ARE SETOUT FROM FINISHED FR PB SURFACE  
OF PARTY / CORRIDOR WALLS

INTERNAL WALLS DIMENSIONED AS CORE STUD ONLY

**D002** DOOR TYPE CODE - REFER TO DOOR SCHEDULE

**S21** WALL TYPE CODE - REFER TO WALL TYPE SCHEDULE

Rev	Date	By	Chk	Comment
-----	------	----	-----	---------

**NOT FOR CONSTRUCTION**

DKO

Drawing Series	Apt Partition Setout Plans
Drawing Name	<b>Apartment PSP - Sheet 02</b>
Drawing No.	<b>A7021</b>
Revision	<b>T1</b>

© DKO Architecture (VIC) Pty Ltd  
Except as allowed under copyright act, no part of this  
drawing may be reproduced or otherwise dealt with  
without written permission of DKO Architecture.



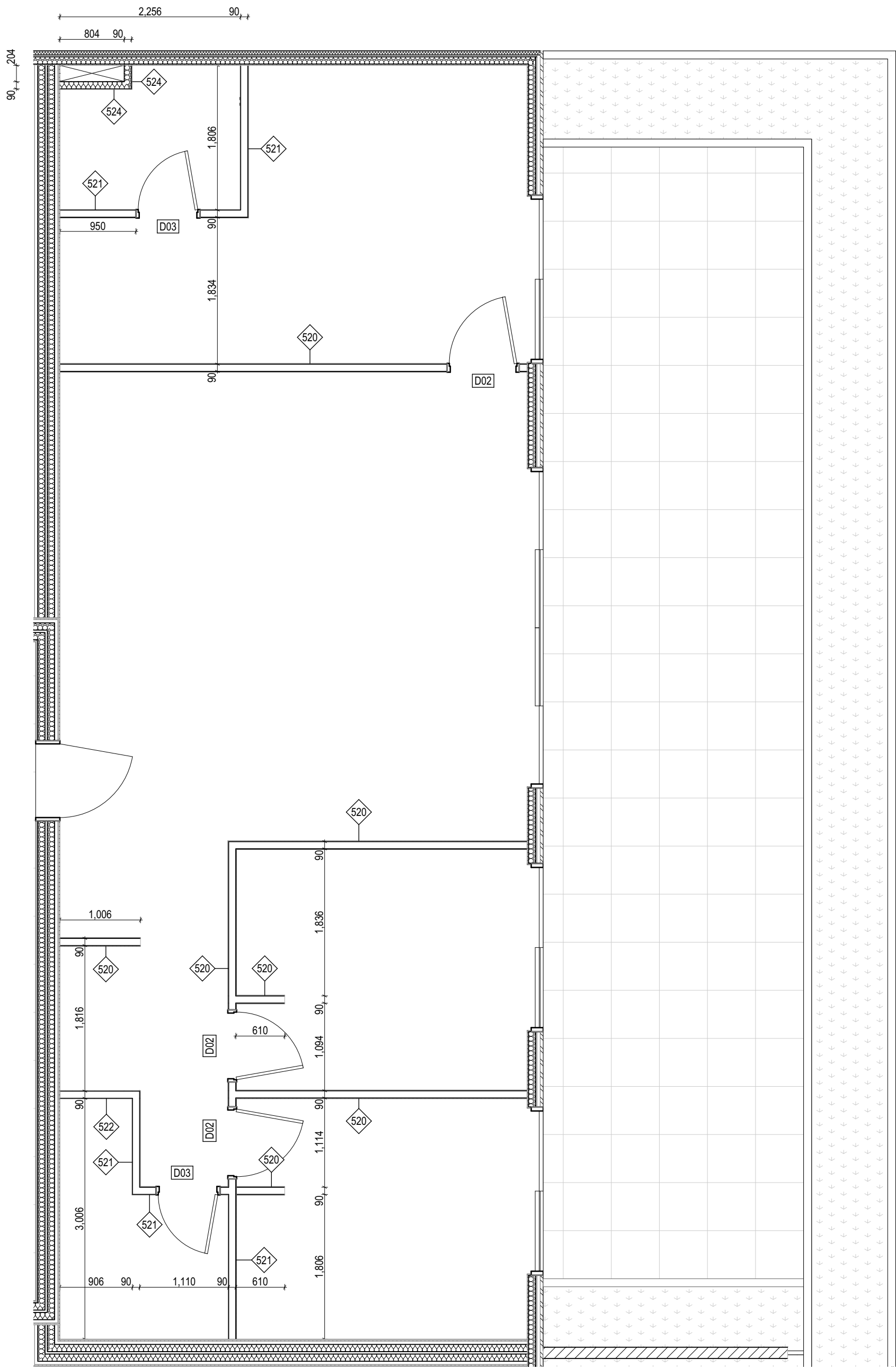

1 PSP Type 3A  
1:50

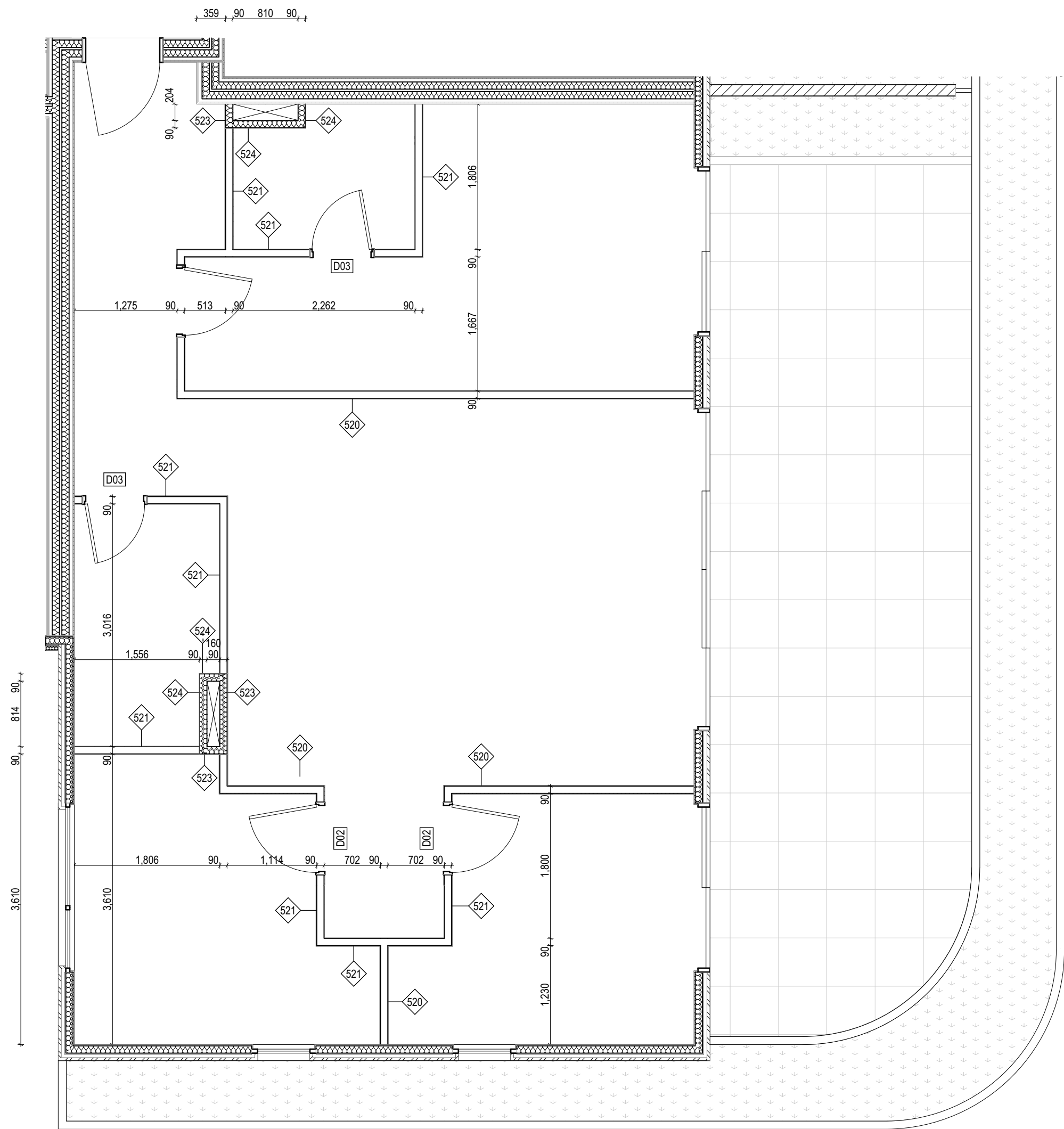

2 PSP Type 3B  
1:50

- APARTMENT WALL SETOUT NOTES:**  
*UNLESS NOTED OTHERWISE*
- ALL APT INTERNAL DOORS 100mm FROM WALL ON **HINGE** SIDE
- INTERNAL WALLS ARE SETOUT FROM FINISHED FR PB SURFACE  
OF PARTY / CORRIDOR WALLS
- INTERNAL WALLS DIMENSIONED AS CORE STUD ONLY
- D02** DOOR TYPE CODE - REFER TO DOOR SCHEDULE
- S21** WALL TYPE CODE - REFER TO WALL TYPE SCHEDULE

Builder/Contractor shall verify job dimensions before any job commences.  
Figured dimensions take precedence over drawings and job dimensions.  
All shop drawings shall be submitted to the Architect/consultant, and  
manufacture shall not commence prior to return of inspected shop  
drawings by the Architect/consultant.

Rev	Date	By	Chk	Comment
T1	03/05/19	JH	ML	

© DKO Architecture (VIC) Pty Ltd  
Except as allowed under copyright act, no part of this  
drawing may be reproduced or otherwise dealt with  
without written permission of DKO Architecture.

Rev	Date	By	Chk	Comment

Consultants

NOT FOR CONSTRUCTION

DKO Architecture (Vic.) Pty Ltd  
Suite 2/112 New Quay Promenade  
Docklands, VIC 3008  
T +61 3 8601 6000  
info@dko.com.au  
www.dko.com.au  
ABN: 61413783636

DKO

Project Name Goodwood Apartments  
Project Number 11856  
Site Address 136 Goodwood Road  
Goodwood, SA

Drawing Series Apt Partition Setout Plans  
Drawing Name **Apartment PSP - Sheet 03**

Date 03/05/19  
Scale 1:50 @ A1

Drawing No. **A7022**  
Revision **T1**



1 Balcony Type 01  
1:50



2 Balcony Type 02  
1:50



3 Balcony Type 03  
1:50



4 Balcony Type 04  
1:50



5 Balcony Type 05  
1:50



6 Balcony Type 06  
1:50



7 Balcony Type 07  
1:50

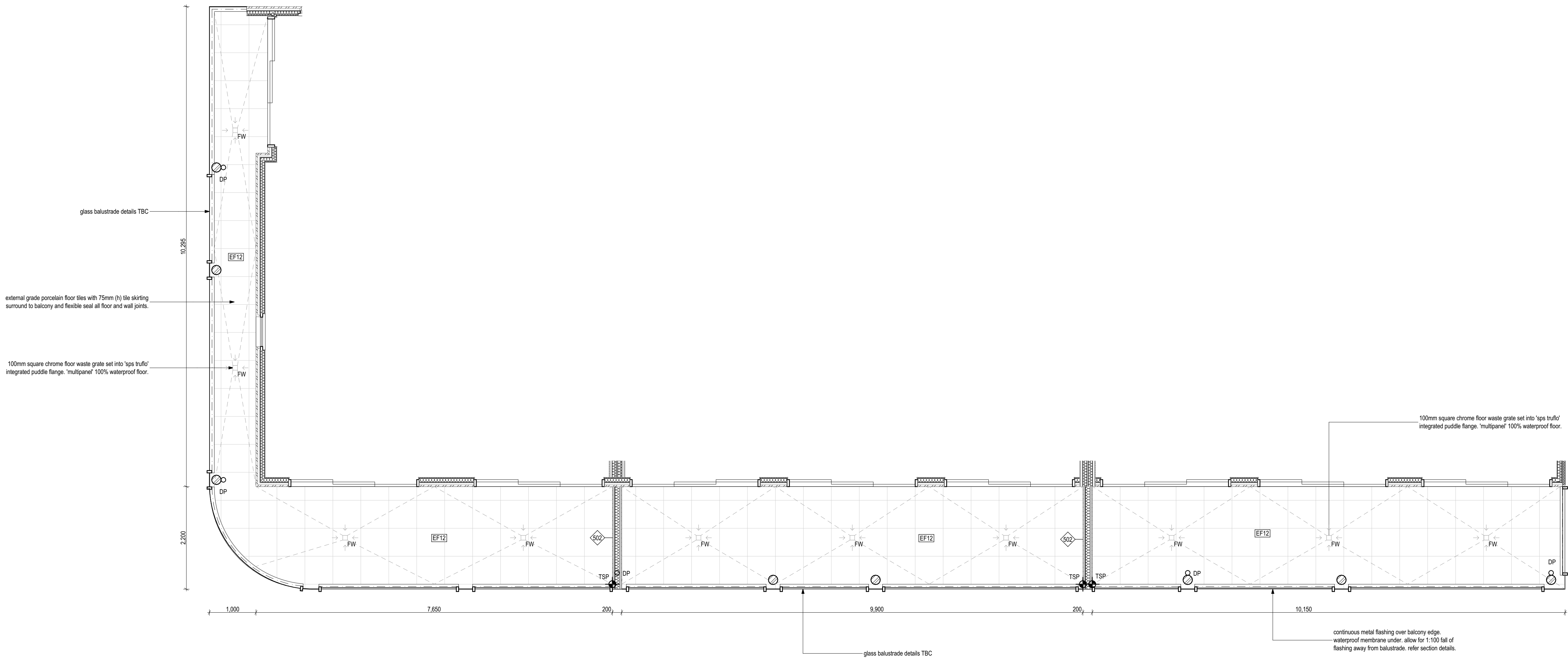

1 Balcony Type 08  
1:50

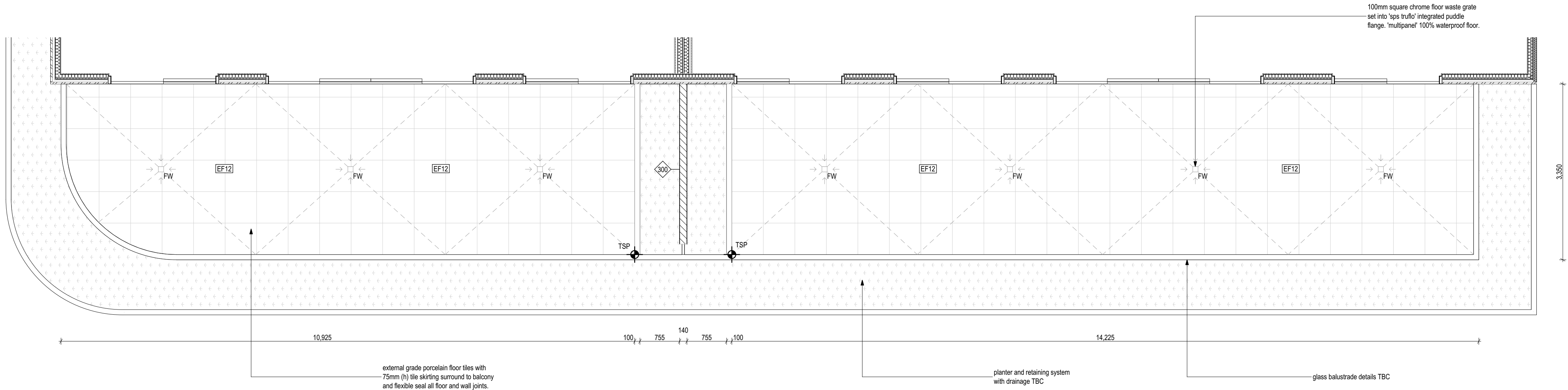

2 Balcony Type 09  
1:50

Rev	Date	By	Chk	Comment
T1	03/05/19	JH	ML	

© DKO Architecture (Vic) Pty Ltd  
Except as allowed under copyright act, no part of this  
drawing may be reproduced or otherwise dealt with  
without written permission of DKO Architecture.

Rev	Date	By	Chk	Comment
-----	------	----	-----	---------

Consultants

NOT FOR CONSTRUCTION

DKO Architecture (Vic) Pty Ltd  
Suite 2/112 New Quay Promenade  
Docklands, VIC 3008  
T +61 3 8601 6000  
info@dko.com.au  
www.dko.com.au  
ABN: 61413783636

DKO

Project Name  
Project Number  
Site Address

Goodwood Apartments  
11856  
136 Goodwood Road  
Goodwood, SA

Drawing Series  
Drawing Name

Balcony Plans  
Balcony Plans - Sheet 02

Date  
Scale

03/05/19  
1:50 @ A1

Drawing No.  
Revision

A7031  
T1



### Kitchen Type 01

Apartment Numbers:  
102, 103, 104, 105, 107  
204, 206

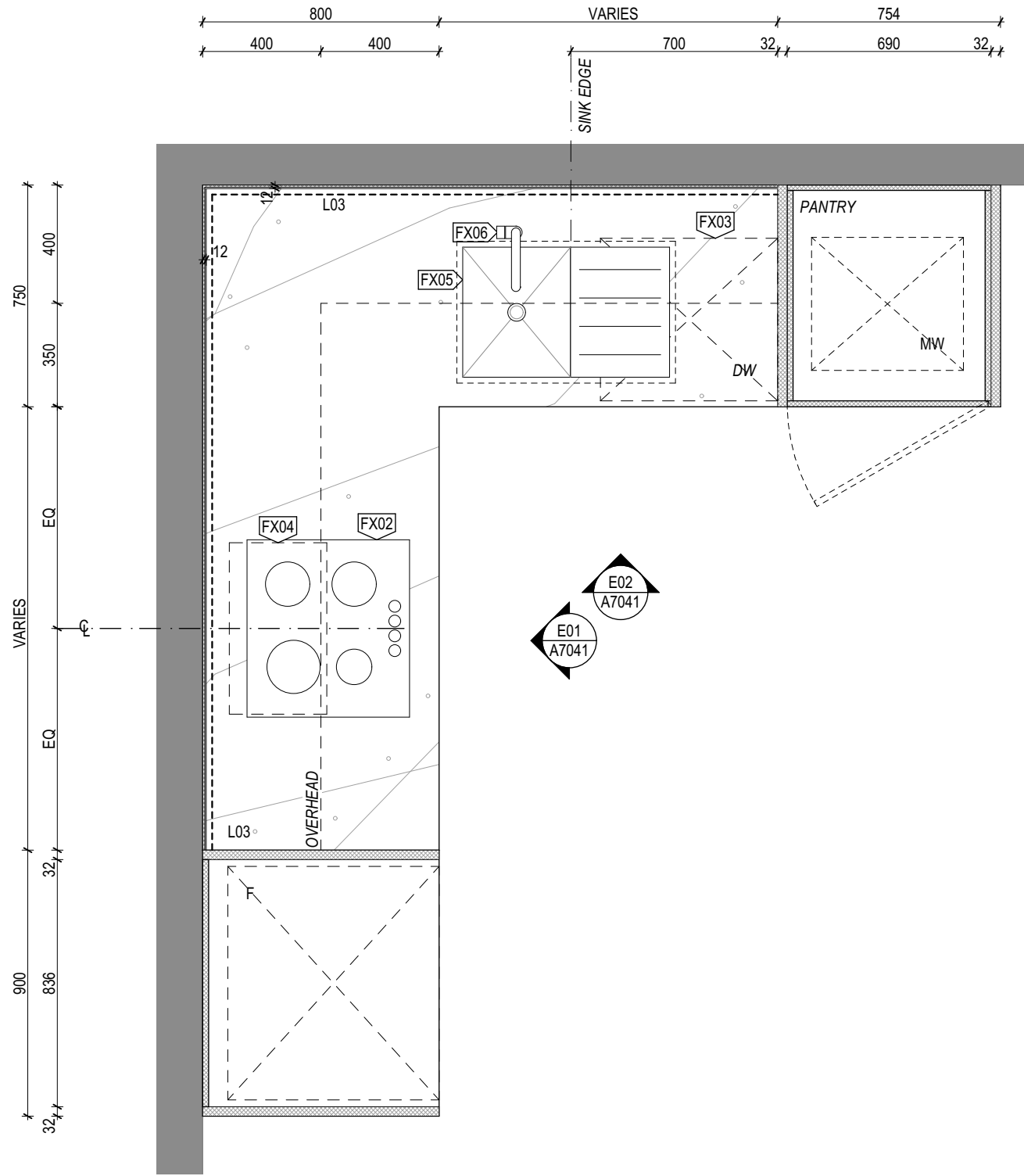

### Kitchen Type 02

Apartment Numbers:  
101  
201

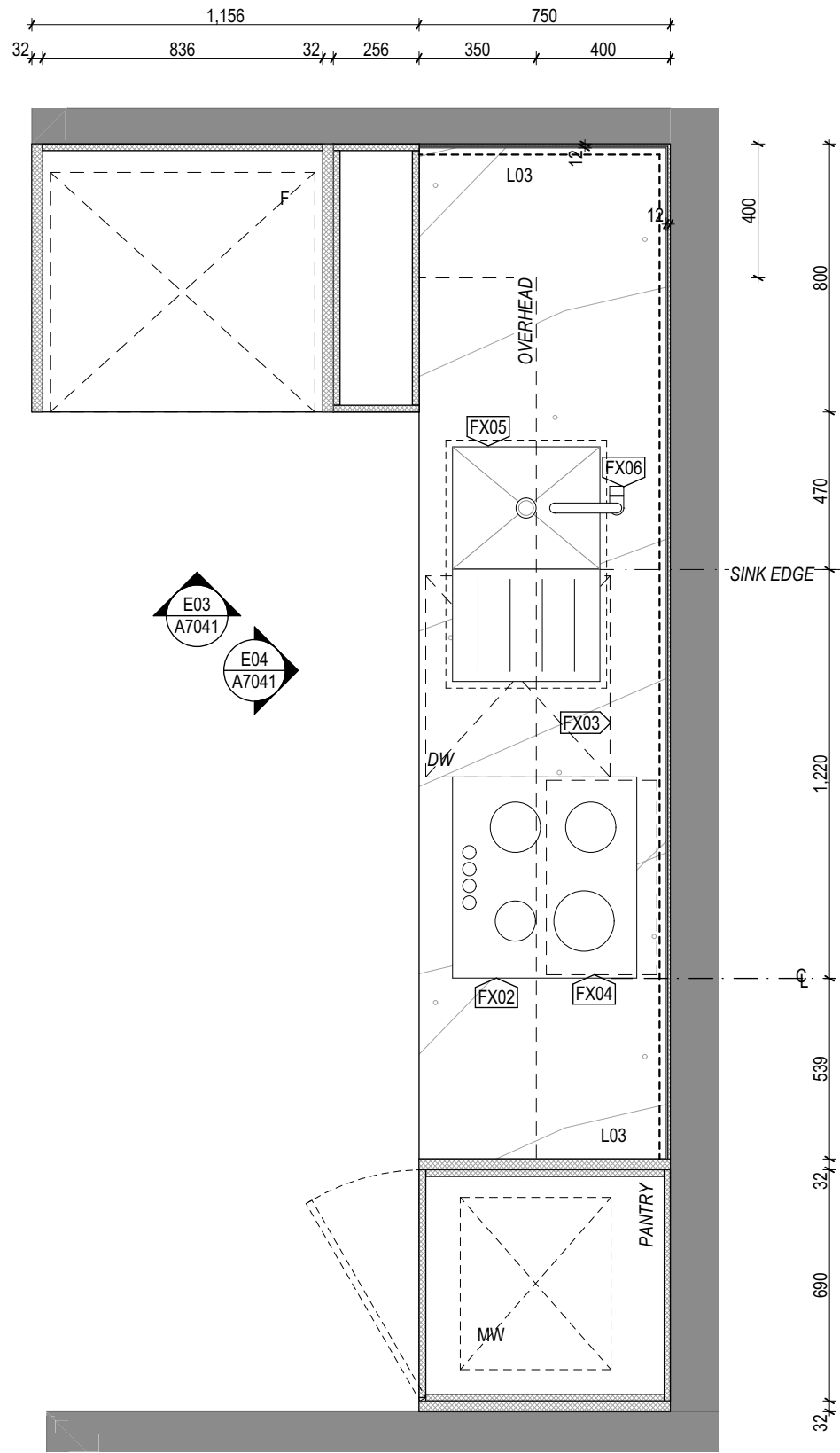

1 Kitchen Type 01  
1:20

2 Kitchen Type 02  
1:20

### Kitchen Type 03

Apartment Numbers:  
108  
202, 203

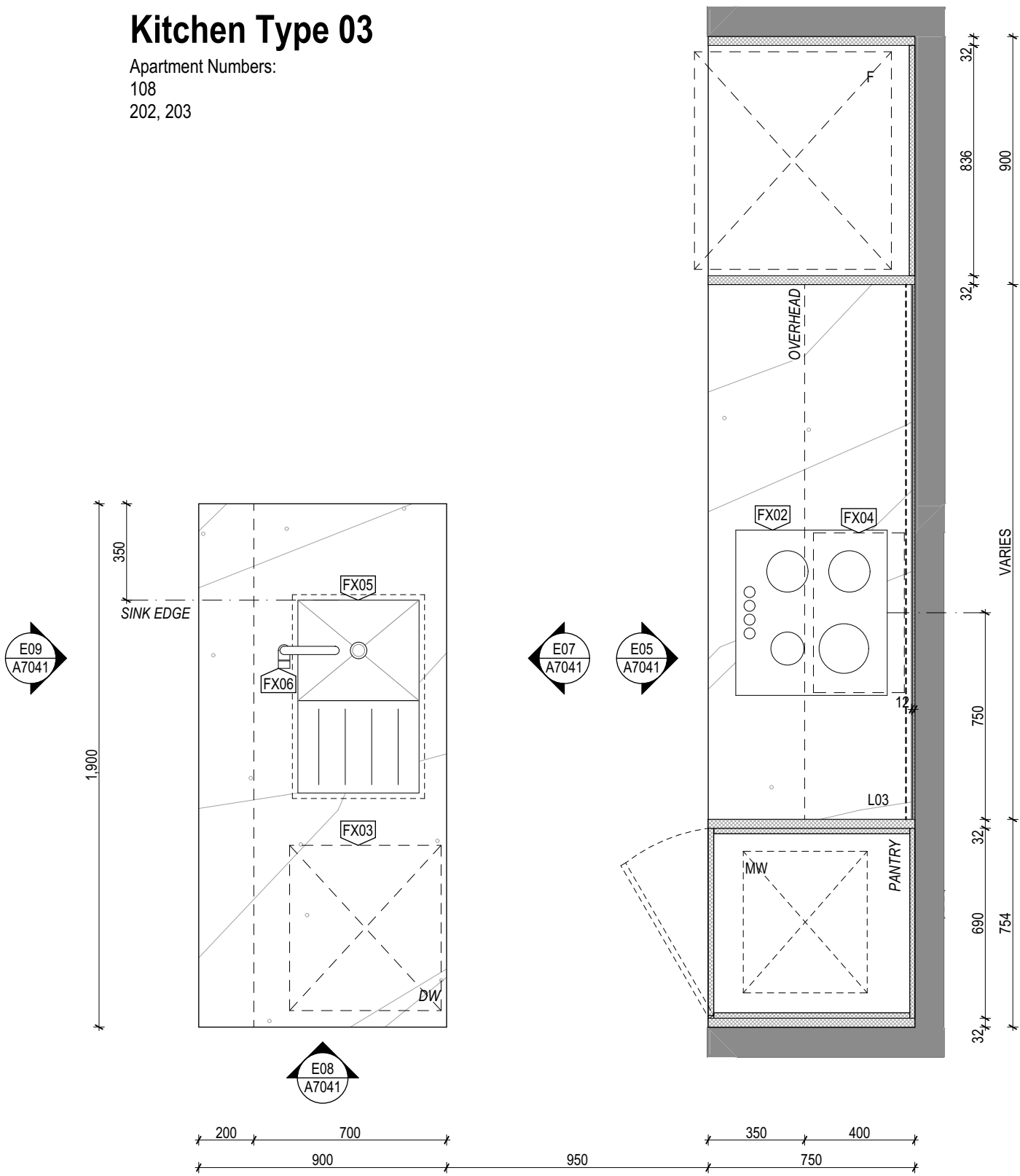

3 Kitchen Type 03  
1:20

### Kitchen Type 04

Apartment Numbers:  
106, 109, 110  
205, 207, 208

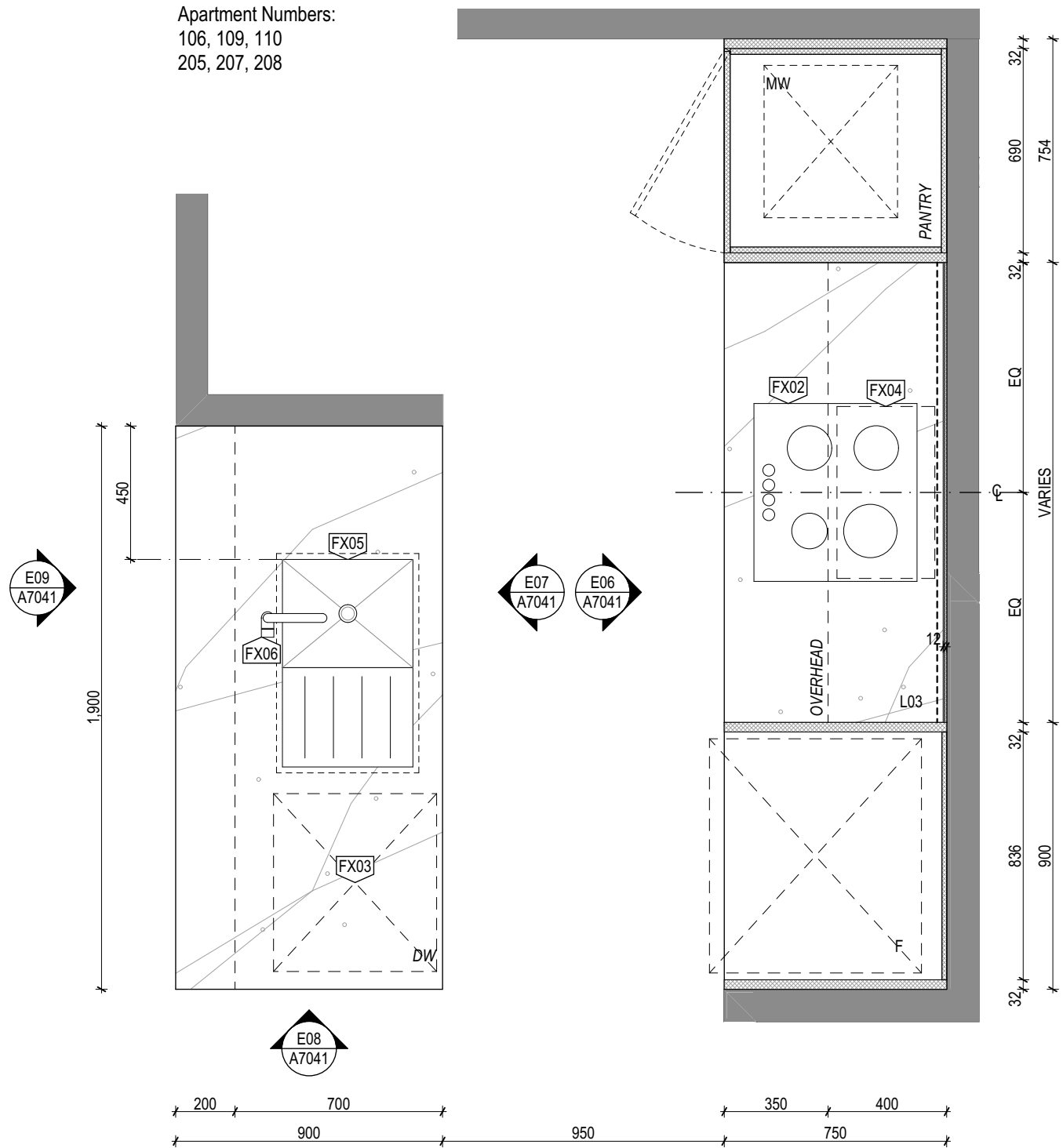

4 Kitchen Type 04  
1:20

Rev	Date	By	Chk	Comment
T1	03/05/19	JH	ML	

© DKO Architecture (VIC) Pty Ltd  
Except as allowed under copyright act, no part of this  
drawing may be reproduced or otherwise dealt with  
without written permission of DKO Architecture.

Rev	Date	By	Chk	Comment

Consultants

NOT FOR CONSTRUCTION

DKO Architecture (Vic.) Pty Ltd  
Suite 2/112 New Quay Promenade  
Docklands, VIC 3008  
T +61 3 8601 6000  
info@DKO.com.au  
www.DKO.com.au  
ABN: 61413783636

DKO

Project Name  
Project Number  
Site Address

Goodwood Apartments  
11856  
136 Goodwood Road  
Goodwood, SA

Drawing Series  
Drawing Name

Kitchen Types  
Typical Kitchen Plans

Date  
Scale

03/05/19  
1:20 @ A1

Drawing No.  
Revision

A7040  
T1

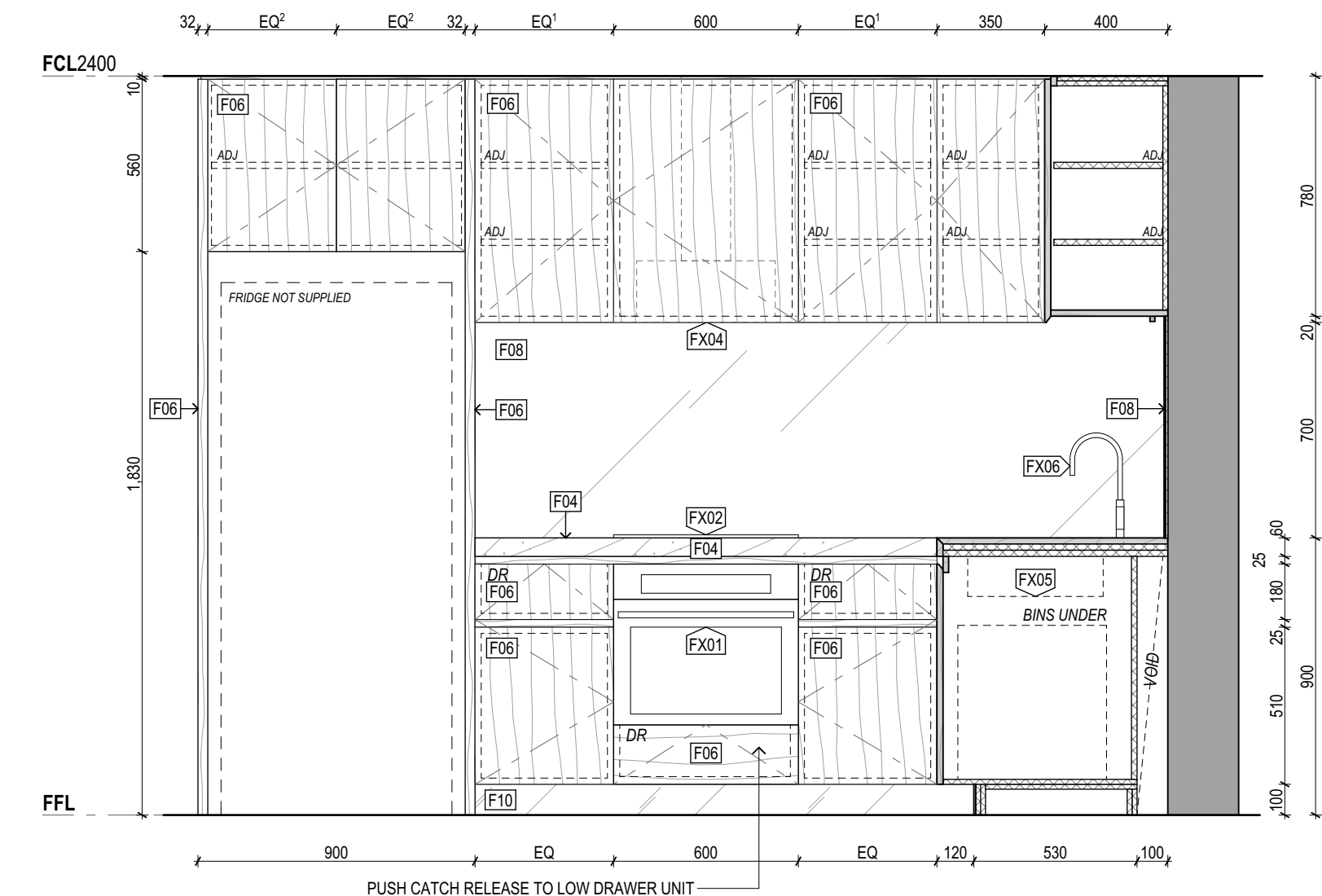

E01 Kitchen Elevation 01  
1:20

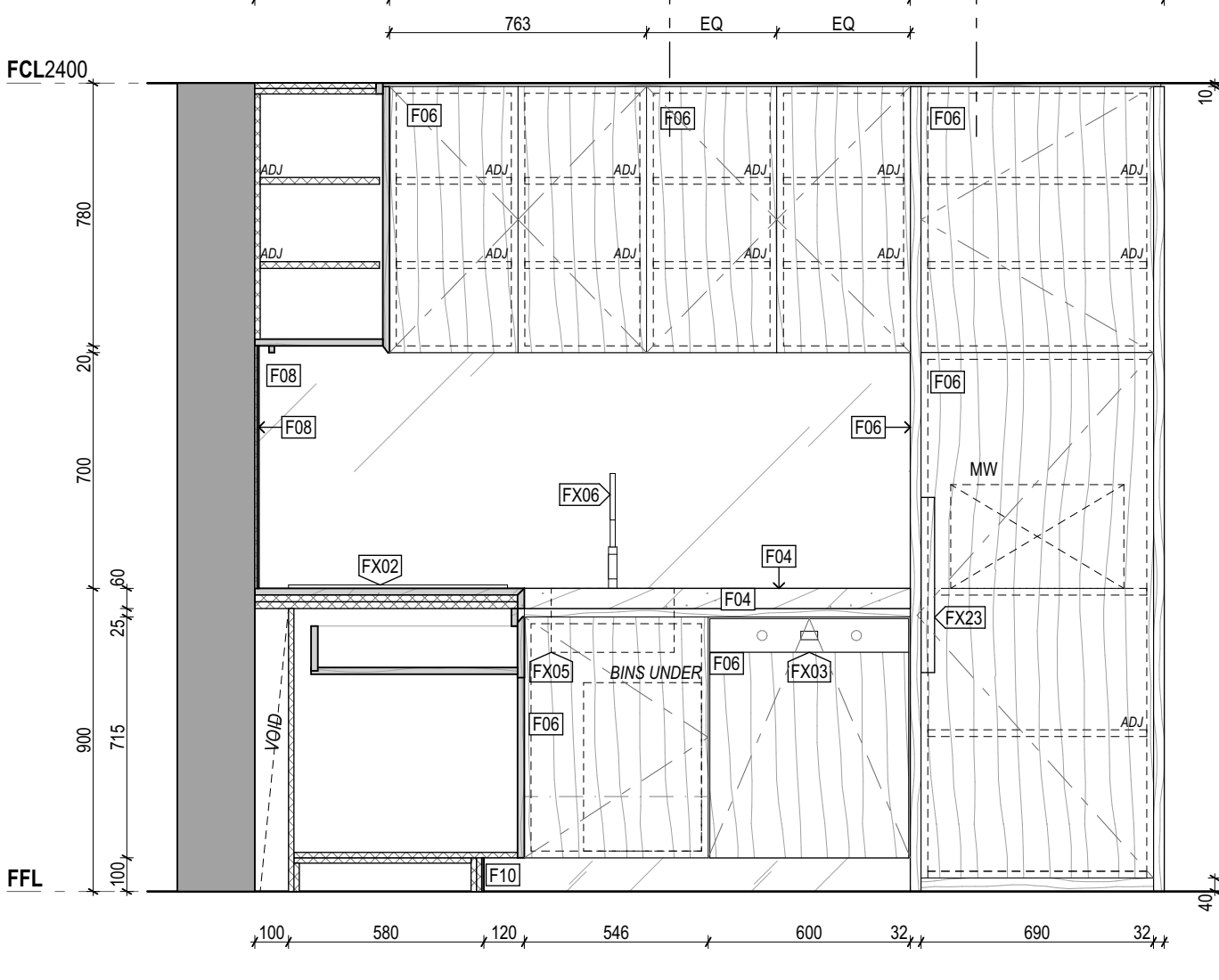

E02 Kitchen Elevation 02  
1:20

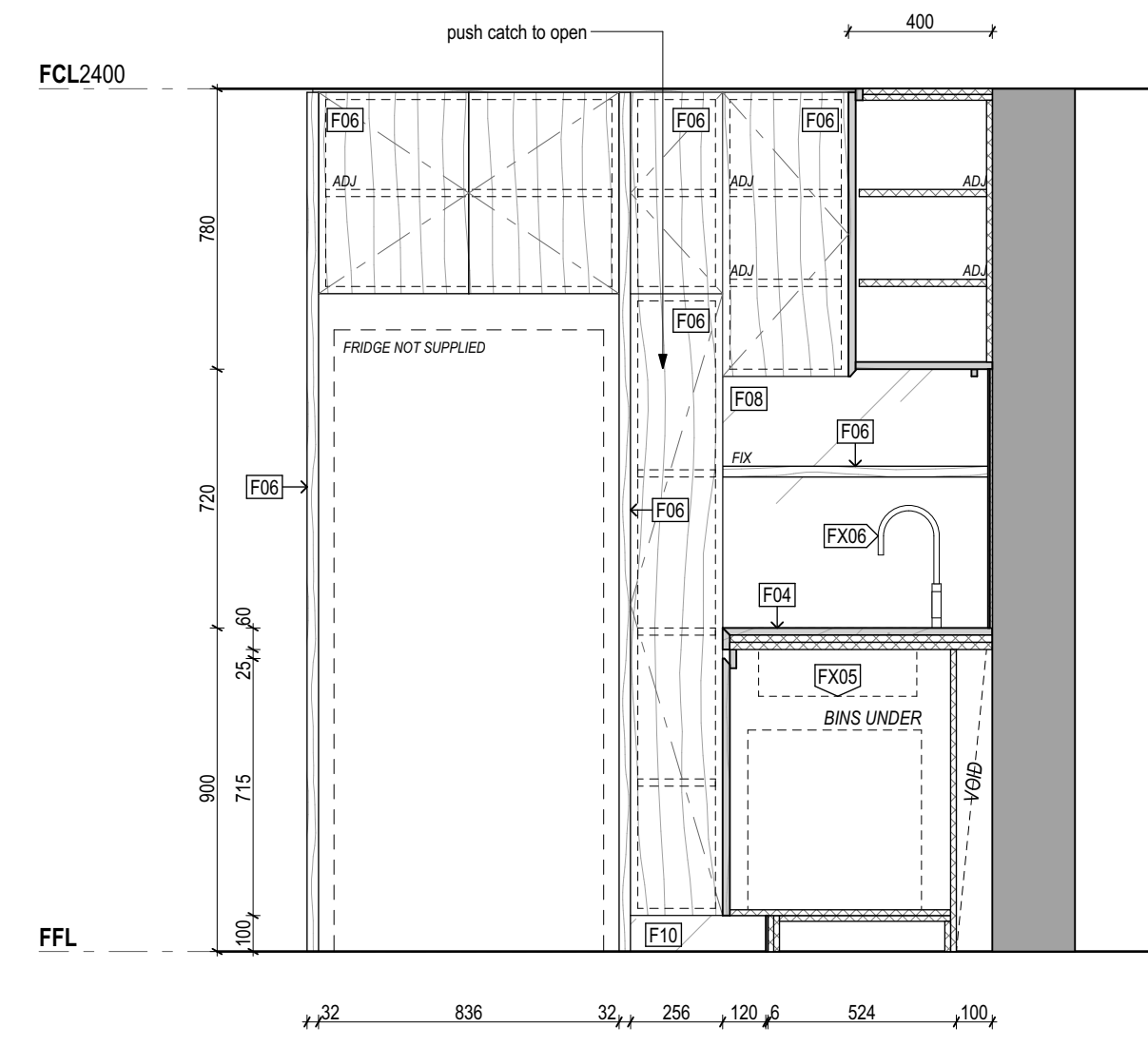

E03 Kitchen Elevation 03  
1:20

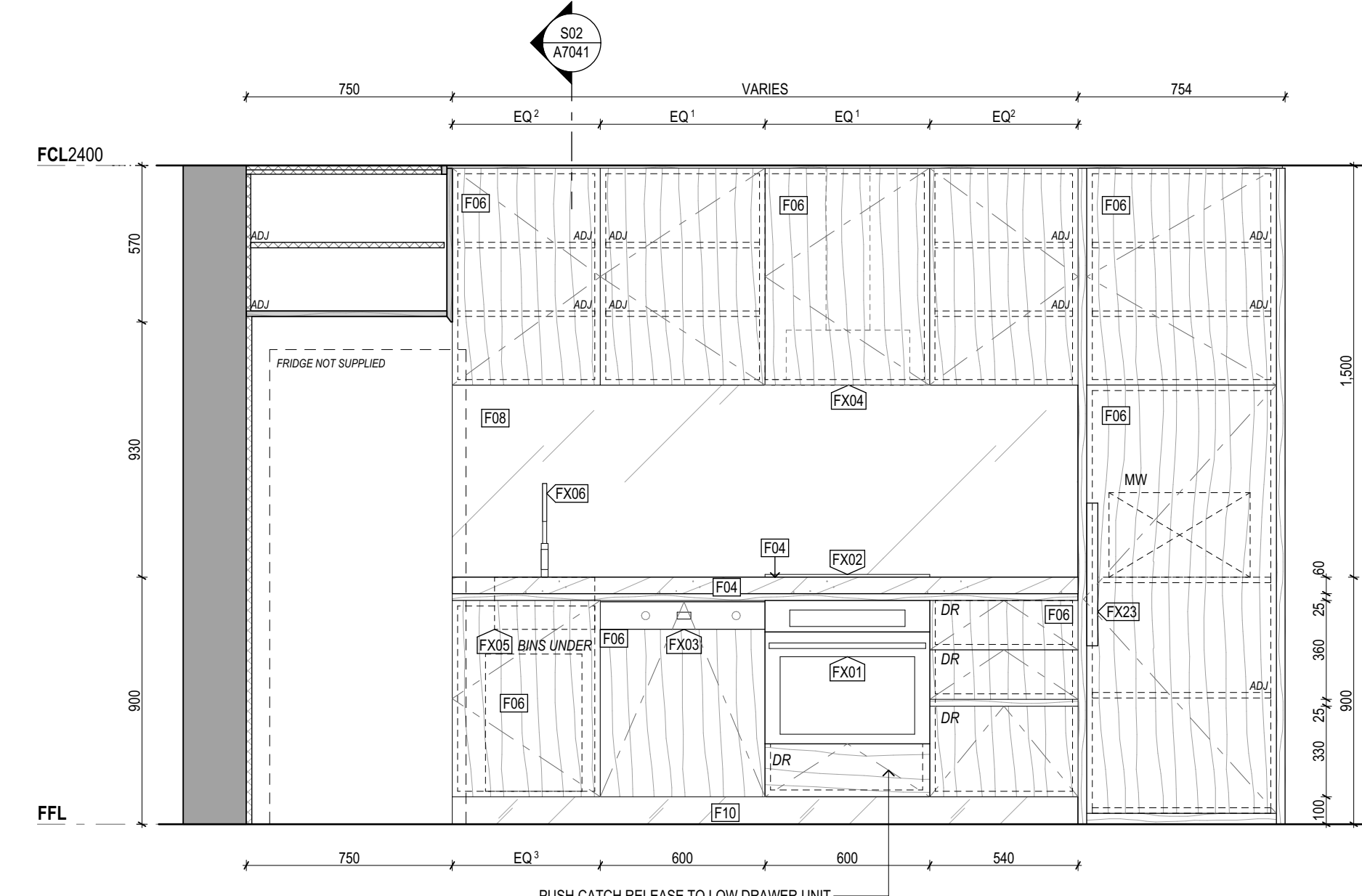

E04 Kitchen Elevation 04  
1:20

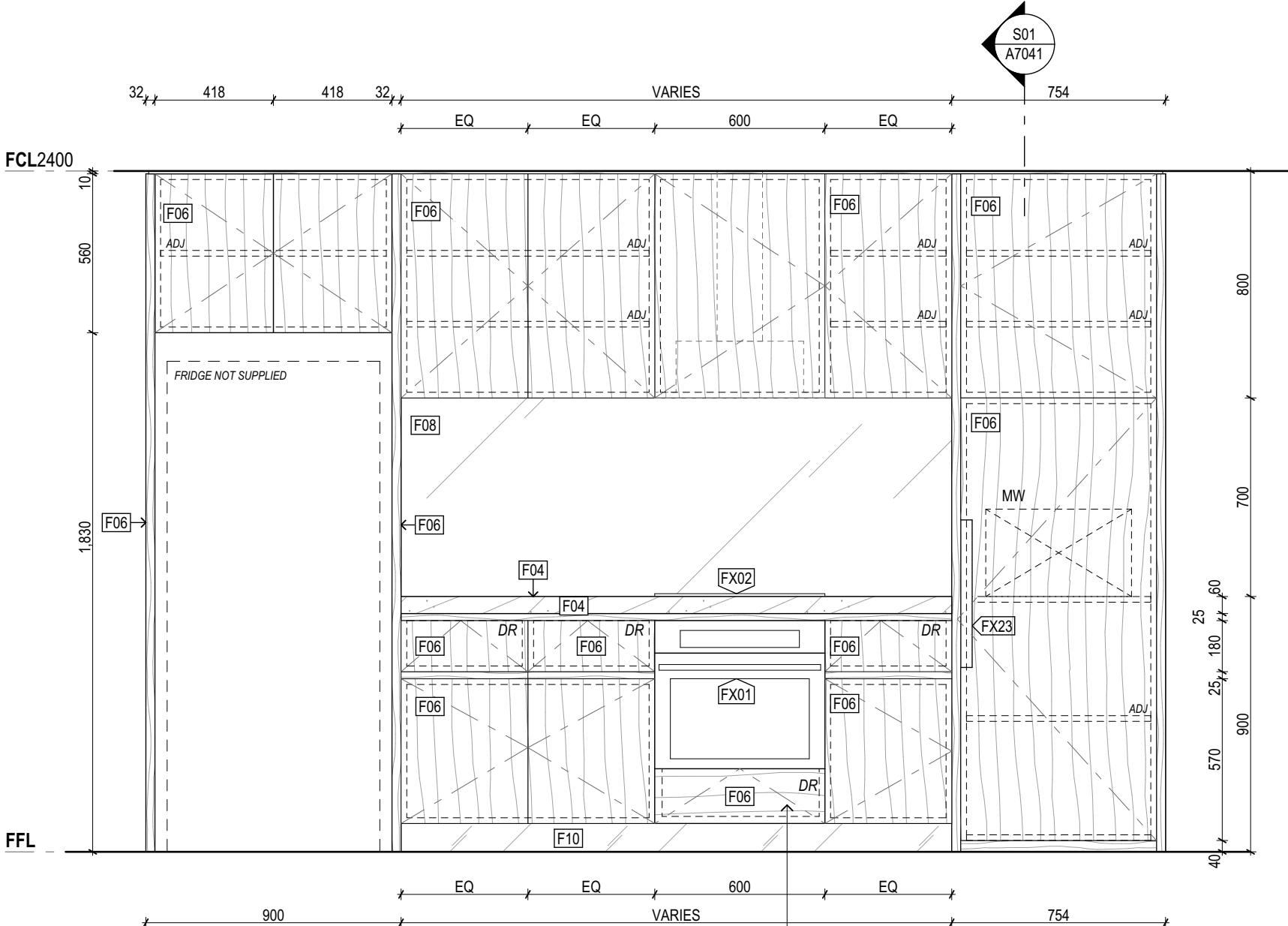

E05 Kitchen Elevation 05  
1:20

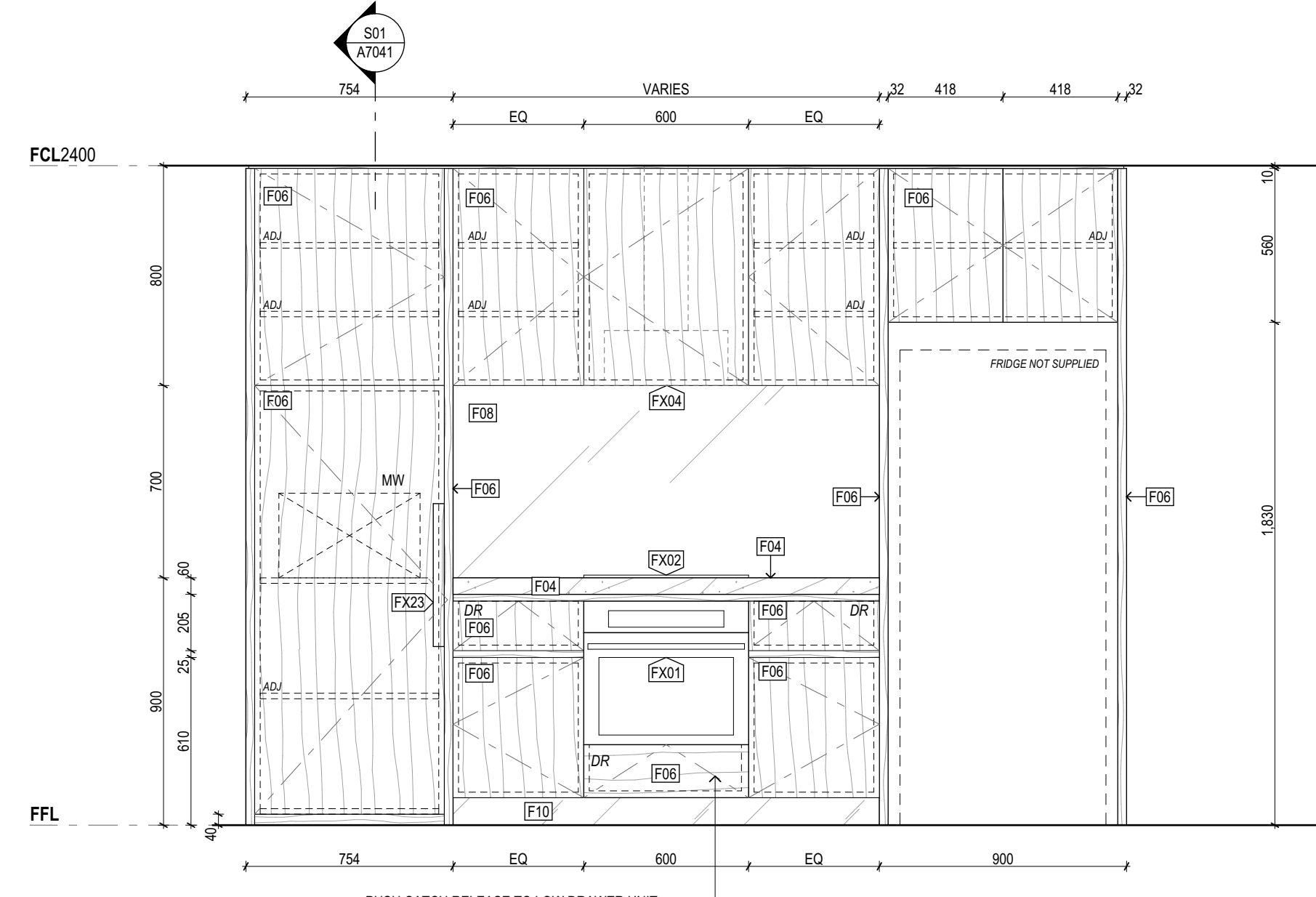

E06 Kitchen Elevation 06  
1:20

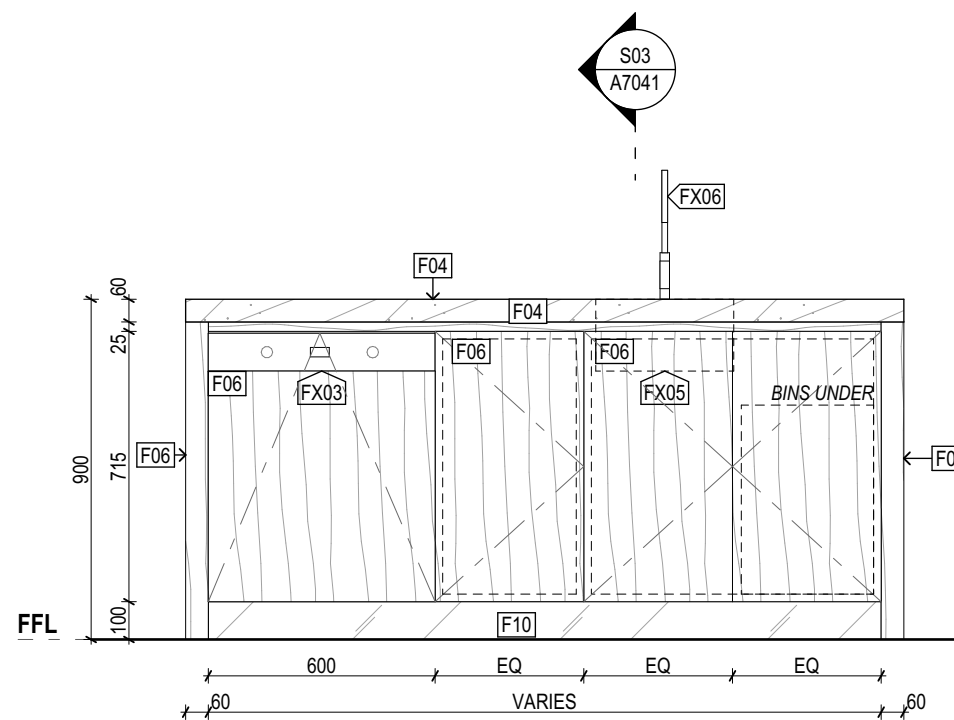

E07 Kitchen Elevation 07  
1:20

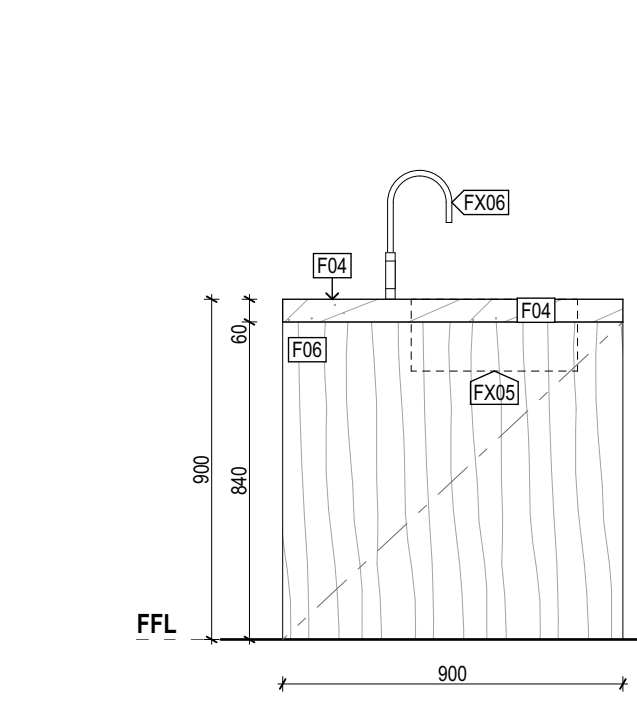

E08 Kitchen Elevation 08  
1:20

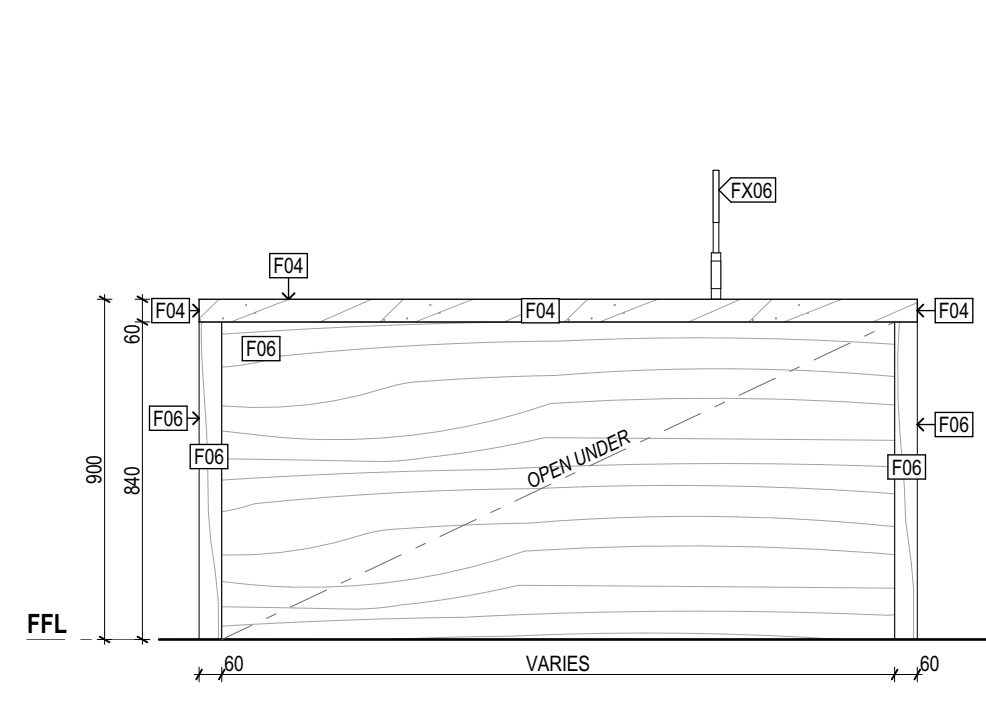

E09 Kitchen Elevation 09  
1:20

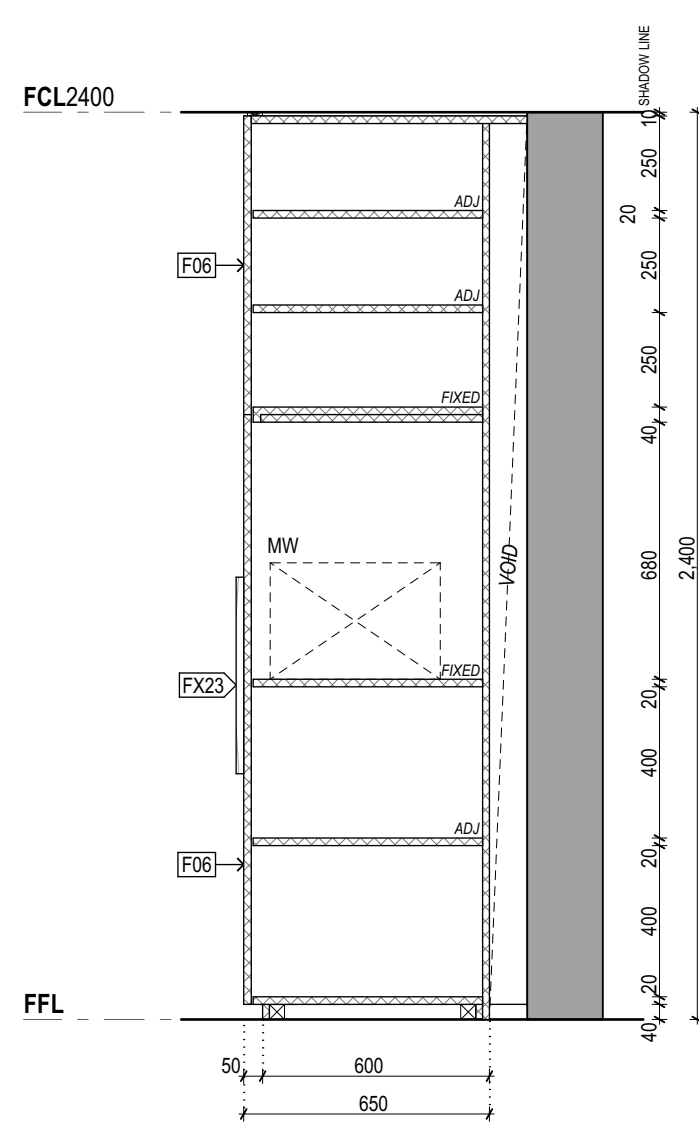

S01 Kitchen Section 01  
1:20

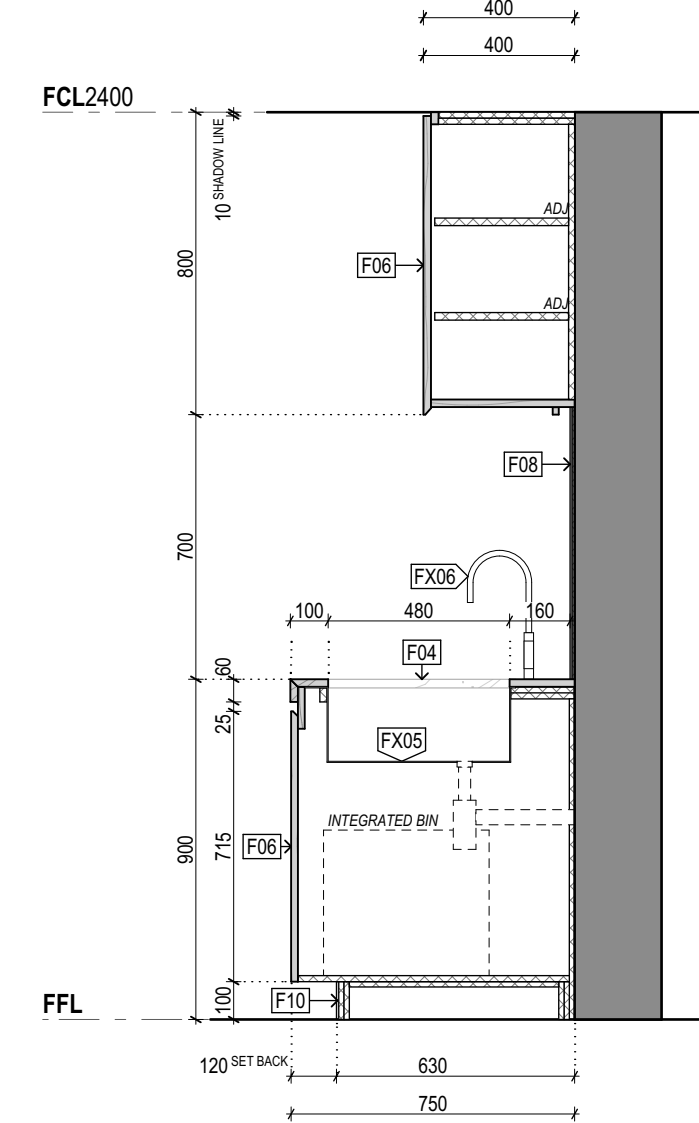

S02 Kitchen Section 02  
1:20

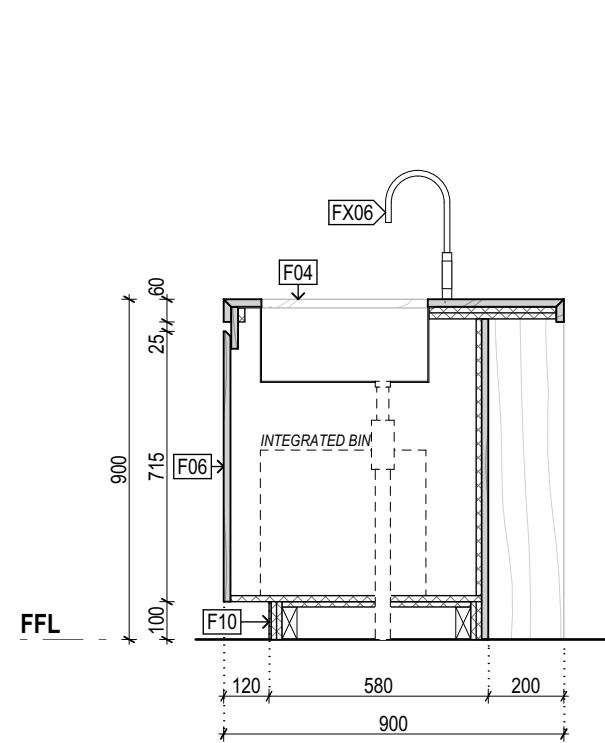

S03 Kitchen Section 03  
1:20

NOT FOR CONSTRUCTION

DKO Architecture (Vic.) Pty Ltd  
Suite 2/112 New Quay Promenade  
Docklands, VIC 3008  
T +61 3 8601 6000  
info@DKO.com.au  
www.DKO.com.au  
ABN: 61413783636

DKO

Project Name  
Project Number  
Site Address

Drawing Series  
Drawing Name

Date  
Scale

Drawing No.  
Revision

Kitchen Types  
Typical Kitchen Elevations & Secti  
A7041  
T1

Builder/Contractor shall verify job dimensions before any job commences.  
Figured dimensions take precedence over drawings and job dimensions.  
All shop drawings shall be submitted to the Architect/consultant, and  
manufacture shall not commence prior to return of inspected shop  
drawings by the Architect/consultant.

Rev T1 Date 03/05/19 By JH Chk ML Comment

Rev T1 Date 03/05/19 By JH Chk ML Comment

Consultants

### Bathroom Type 01

Apartment Numbers:  
104, 106, 108, 109  
202, 203, 205, 207

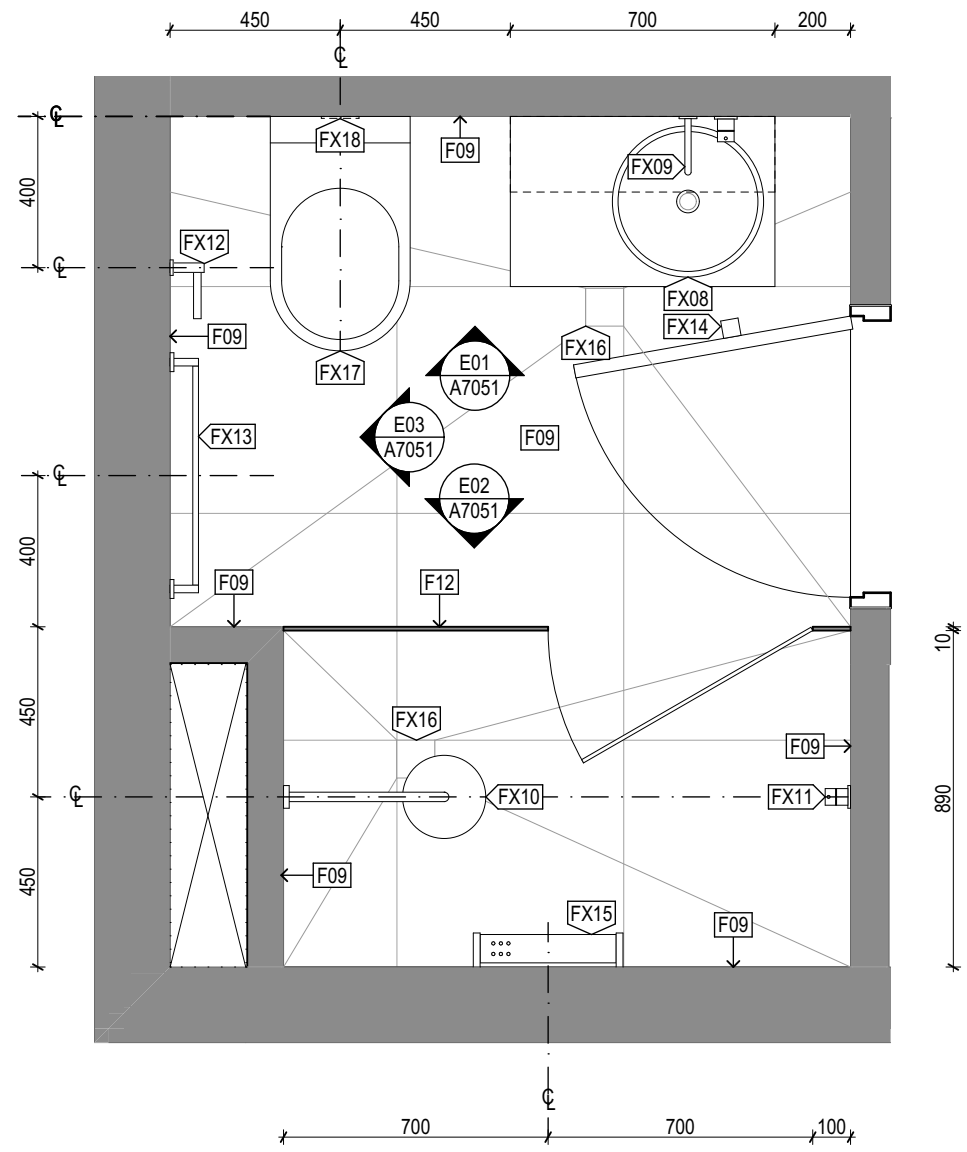

1

Bathroom Type 01  
1:20

### Bathroom Type 02

Apartment Numbers:  
101, 104, 109, 110  
201, 203, 207, 208

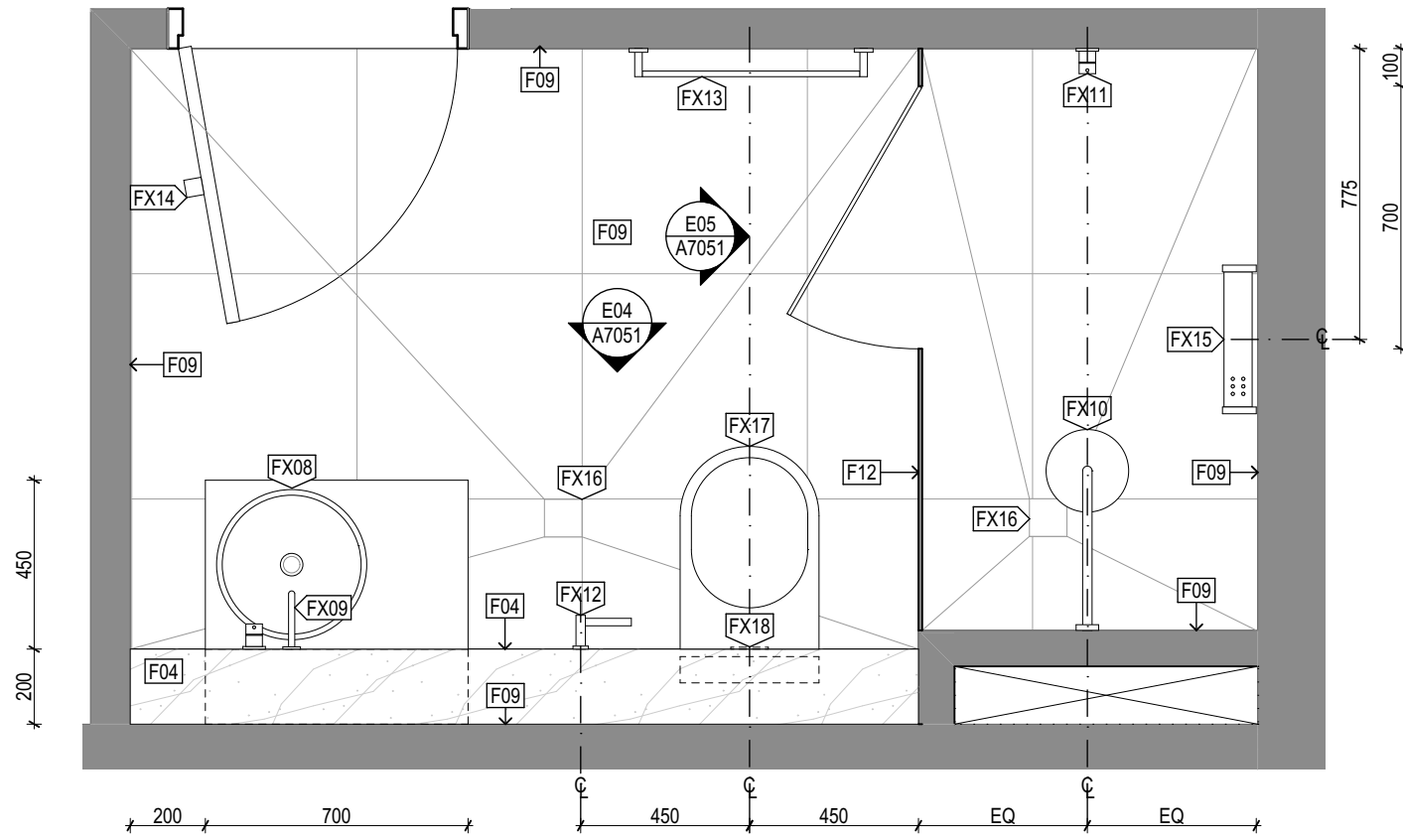

2

Bathroom Type 02  
1:20

### Bathroom Type 03

Apartment Numbers:  
103, 106  
205

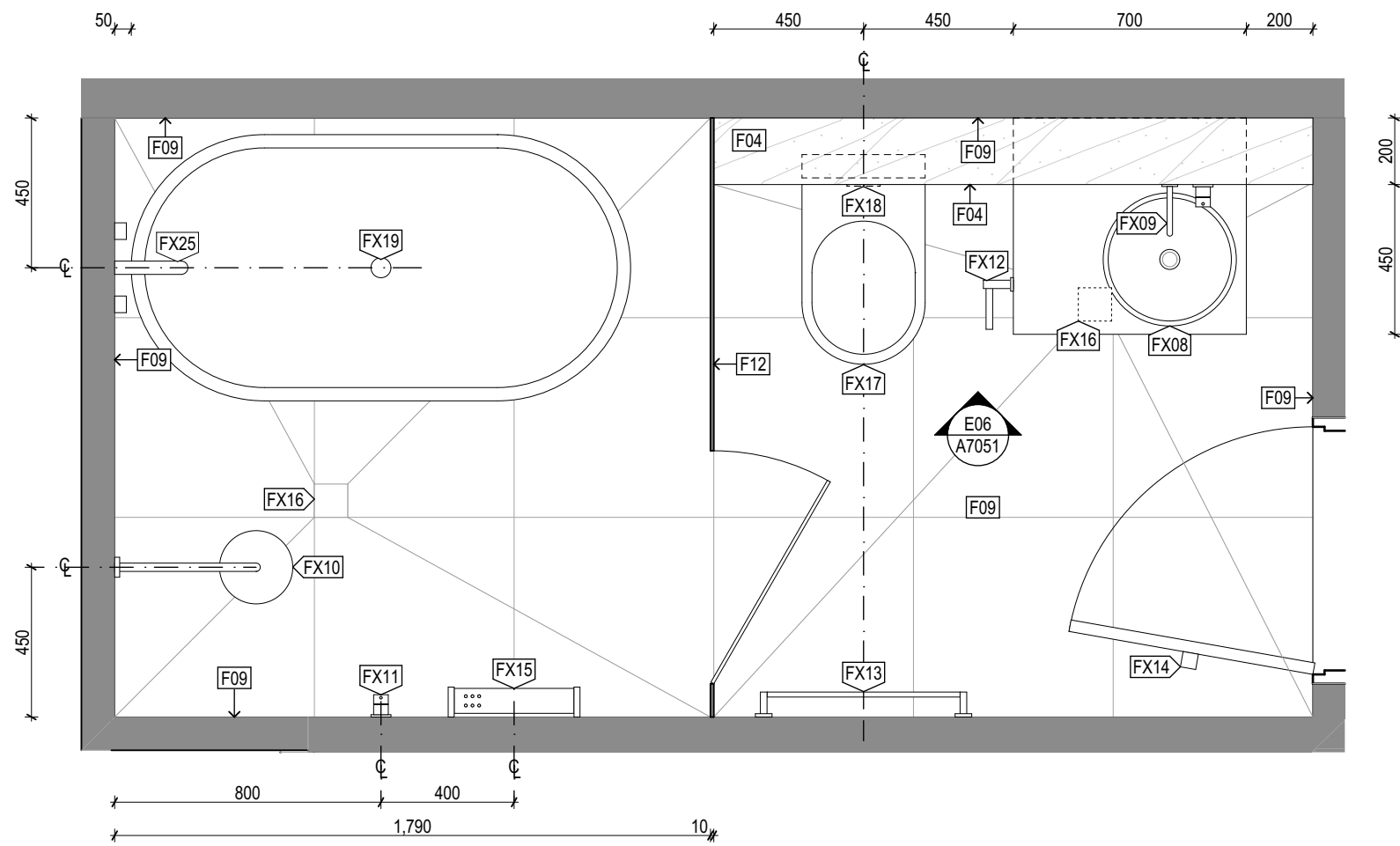

3

Bathroom Type 03  
1:20

### Bathroom Type 04

Apartment Numbers:  
105, 204

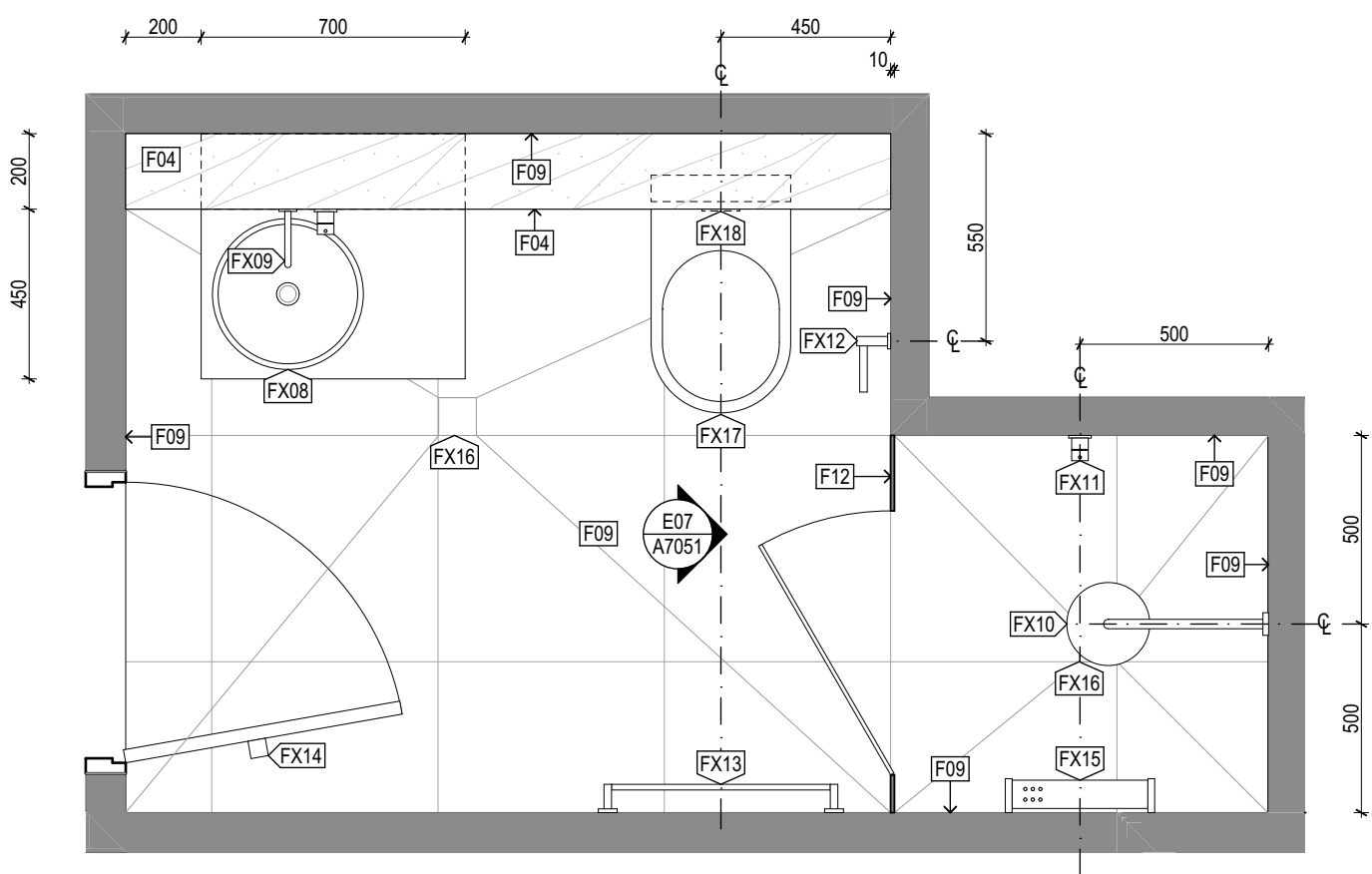

4

Bathroom Type 04  
1:20

Rev	Date	By	Chk	Comment
T1	03/05/19	JH	ML	

© DKO Architecture (Vic) Pty Ltd  
Except as allowed under copyright act, no part of this  
drawing may be reproduced or otherwise dealt with  
without written permission of DKO Architecture.

Rev	Date	By	Chk	Comment

Consultants

NOT FOR CONSTRUCTION

DKO Architecture (Vic) Pty Ltd  
Suite 2/112 New Quay Promenade  
Docklands, VIC 3008  
T +61 3 8601 6000  
info@dko.com.au  
www.dko.com.au  
ABN: 61413783636

DKO

Project Name  
Project Number  
Site Address

Goodwood Apartments  
11856  
136 Goodwood Road  
Goodwood, SA

Drawing Series  
Drawing Name

Bathroom Types  
Typical Bathroom Plans

Date  
Scale

03/05/19  
1:20 @ A1

Drawing No.  
Revision

A7050  
T1





Laundry Type 01

Apartment Numbers:  
101, 102, 104, 105, 106, 107, 108, 109, 110  
201, 204, 205, 206, 208

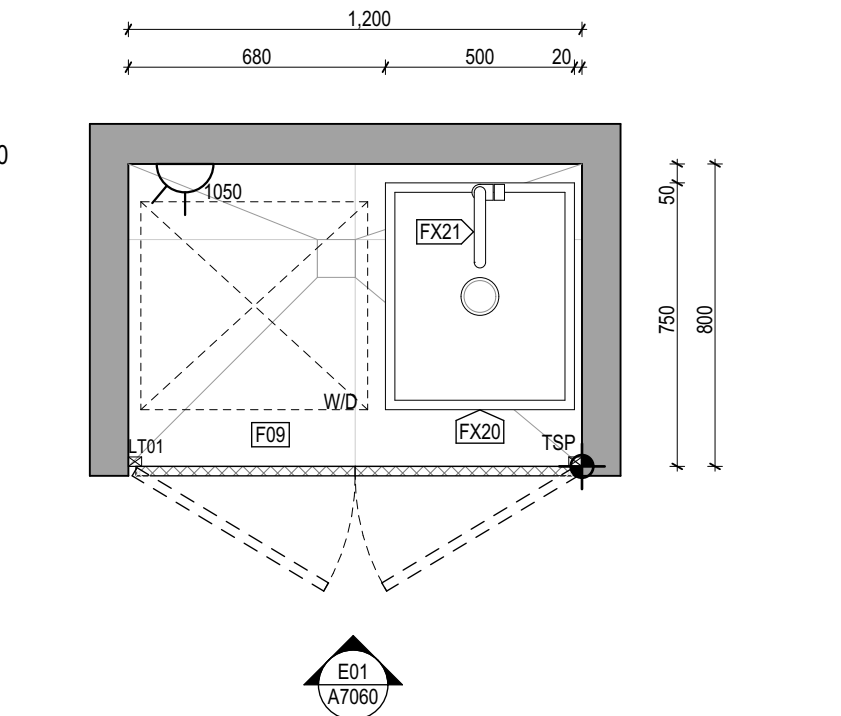

Laundry Type 02

Apartment Numbers:  
103

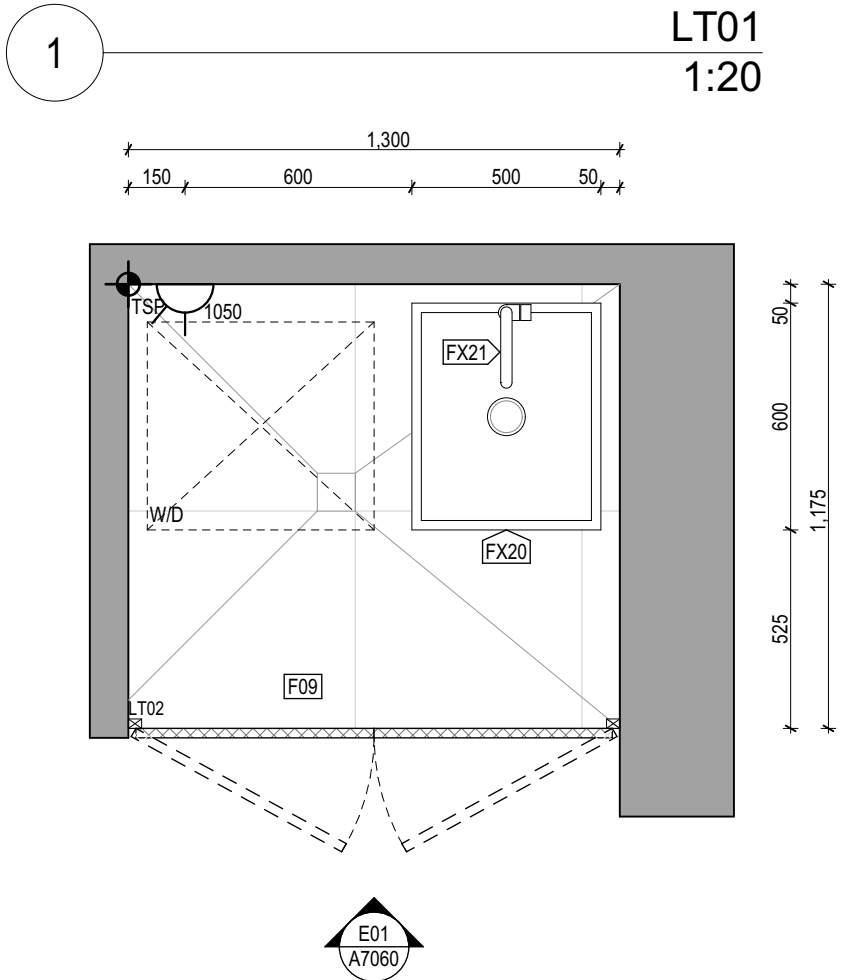

Laundry Type 03

Apartment Numbers:  
202

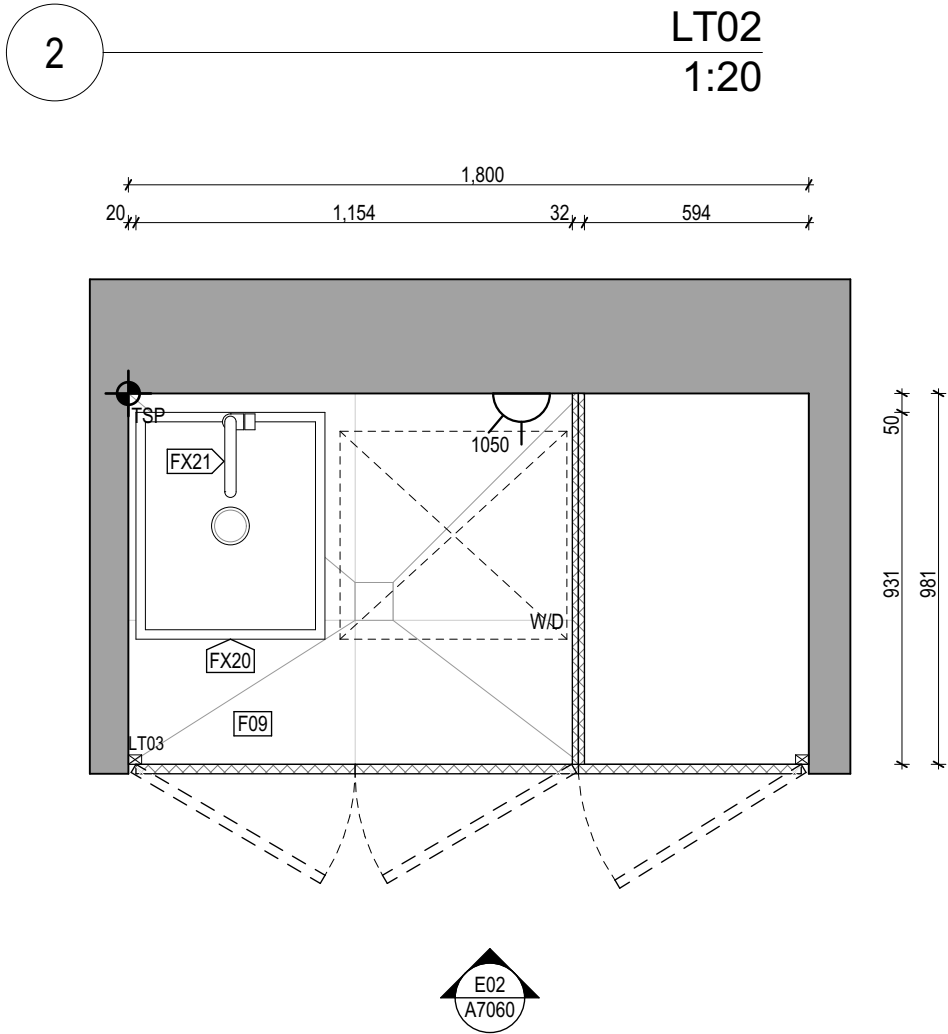

Laundry Type 04

Apartment Numbers:  
203

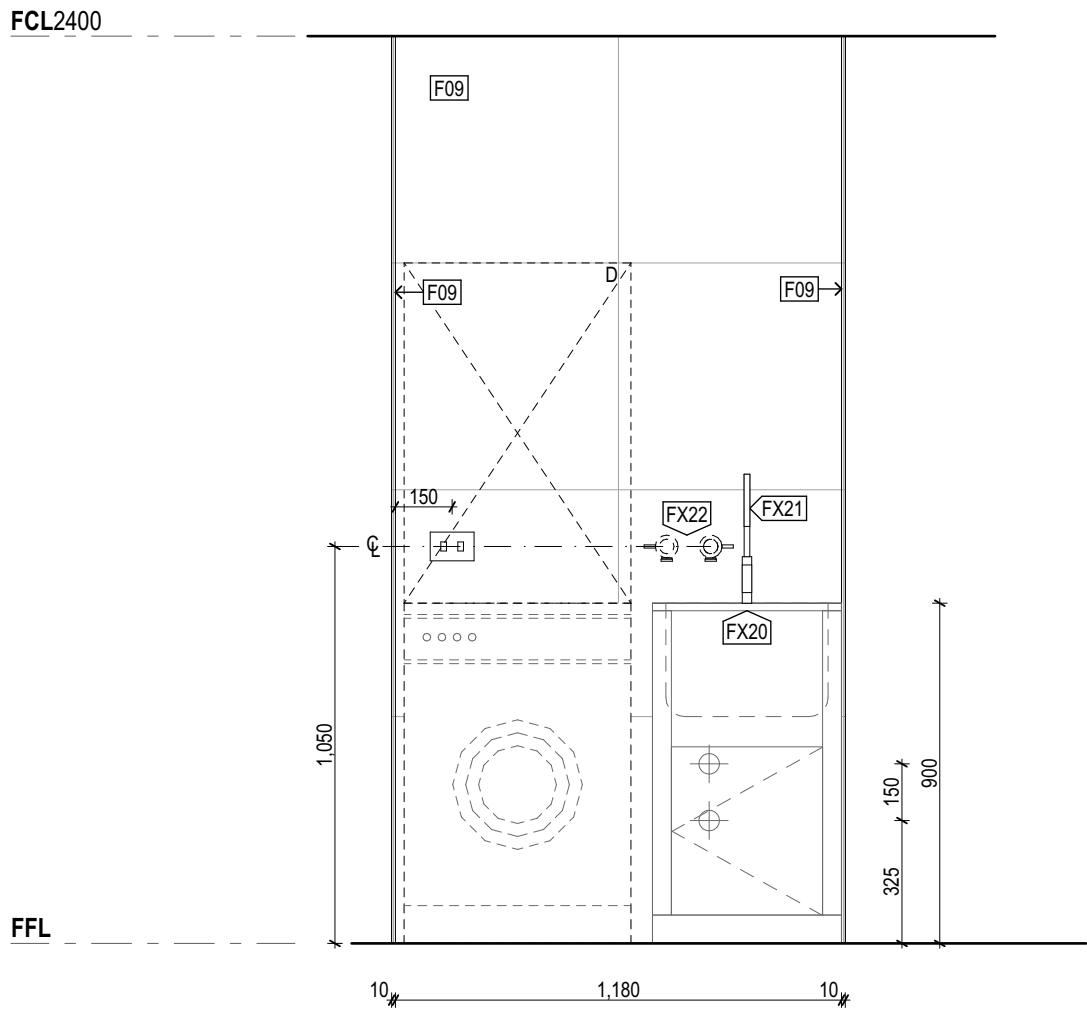
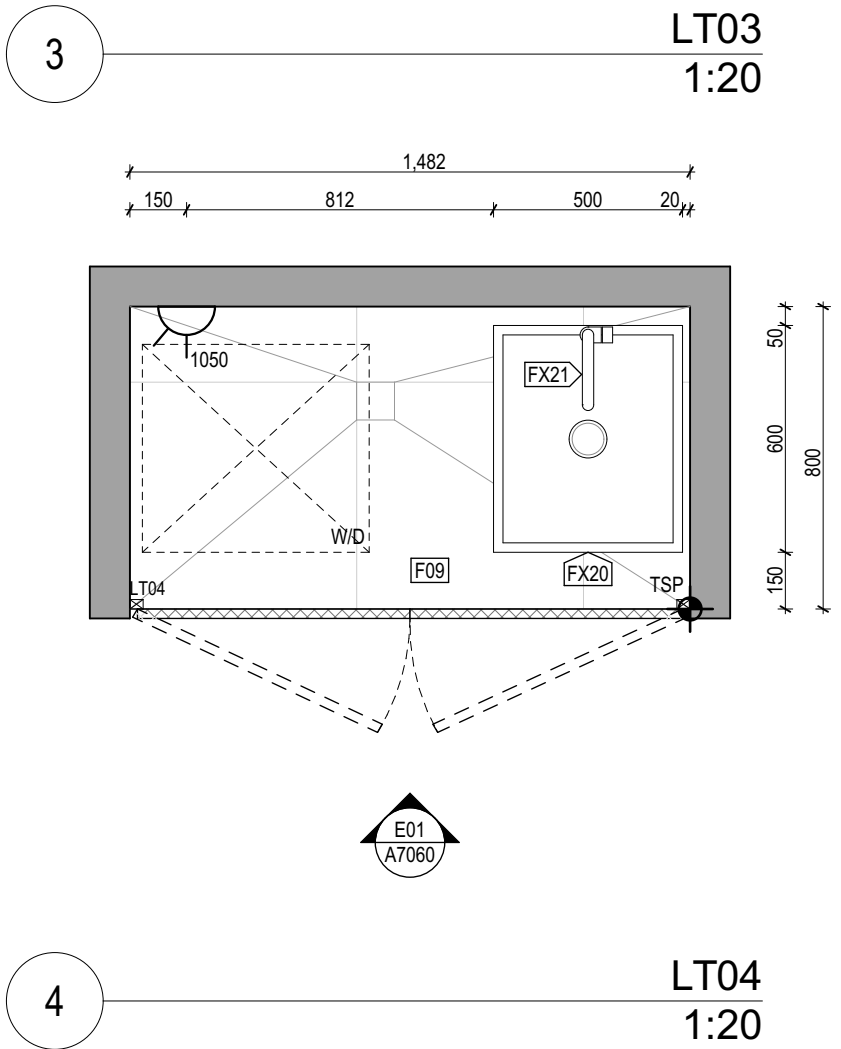

E01 ELEVATION 01(Door Opened)  
1:20

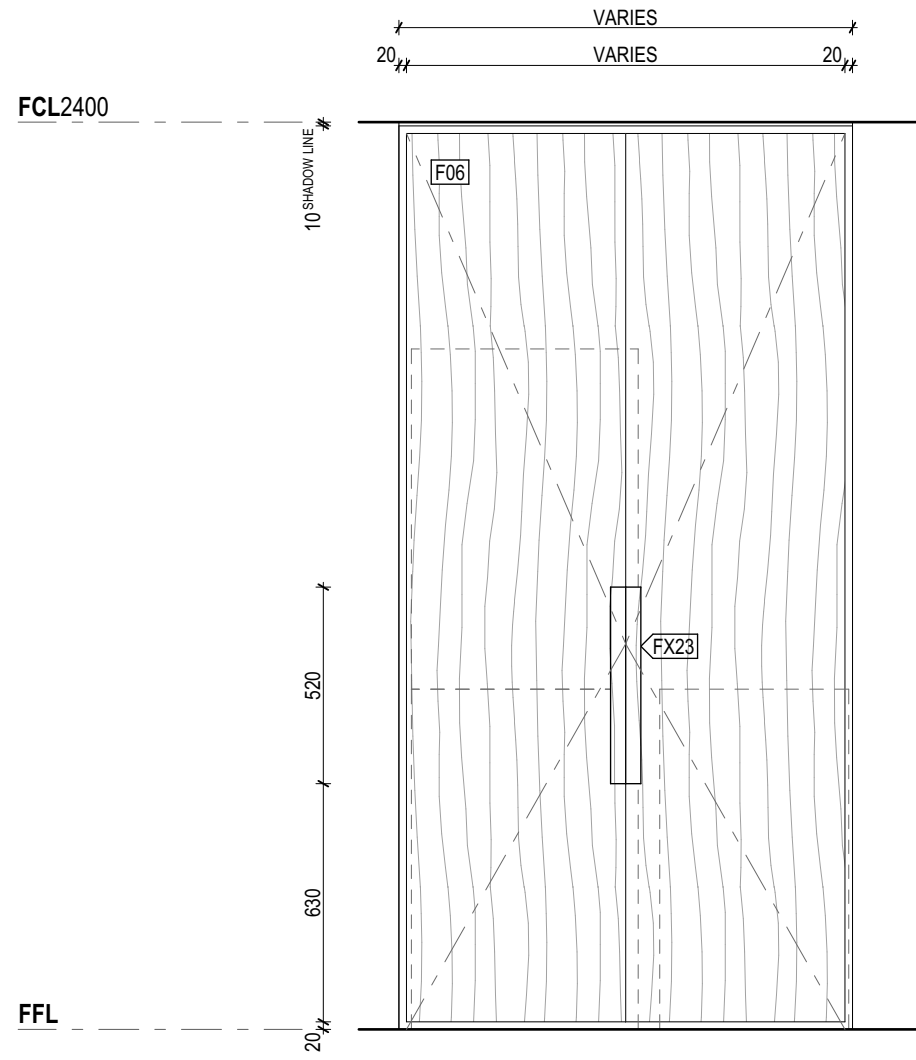

E01 ELEVATION 01 (Door Closed)  
1:20

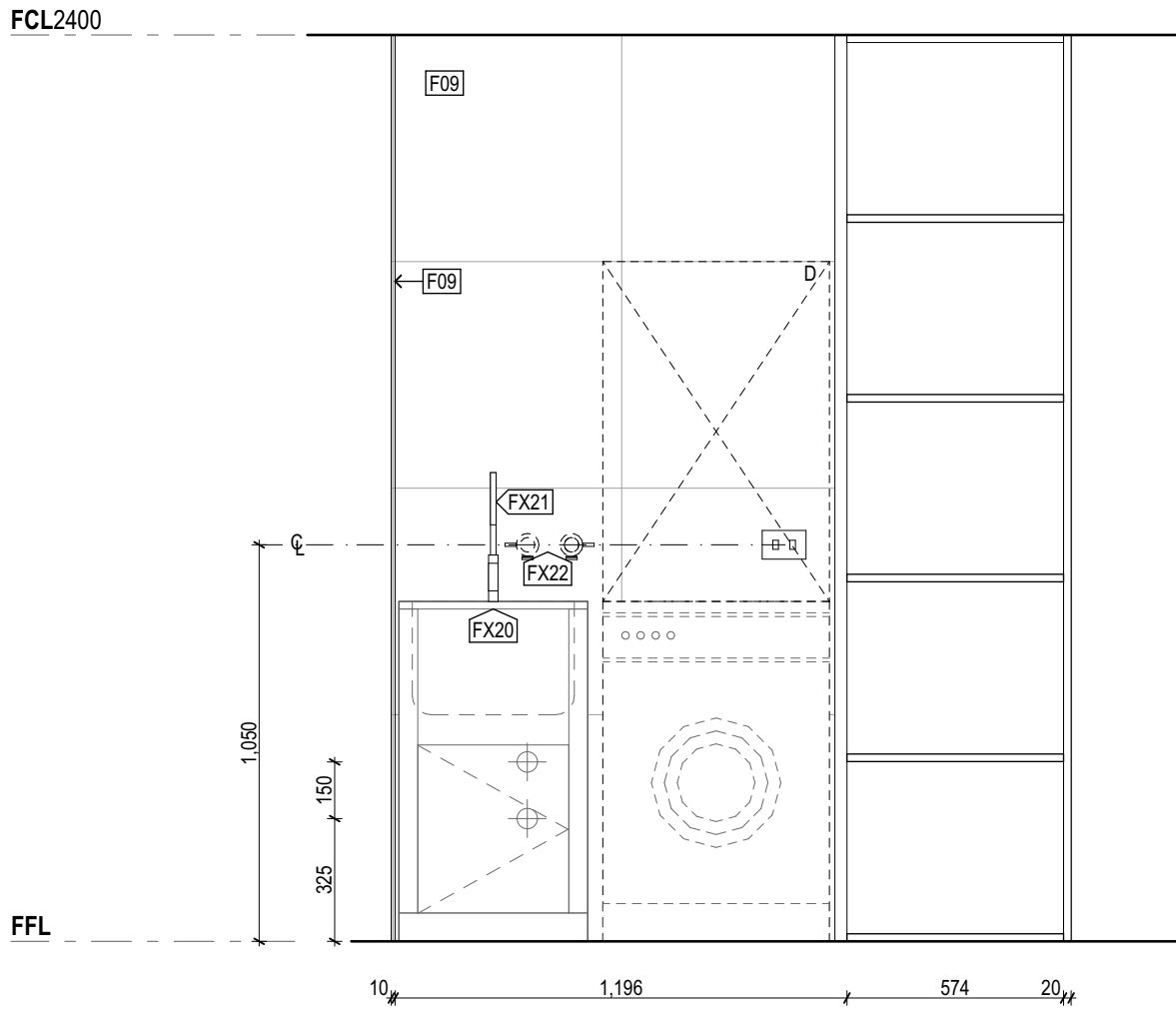

E02 ELEVATION 02 (Door Opened)  
1:20

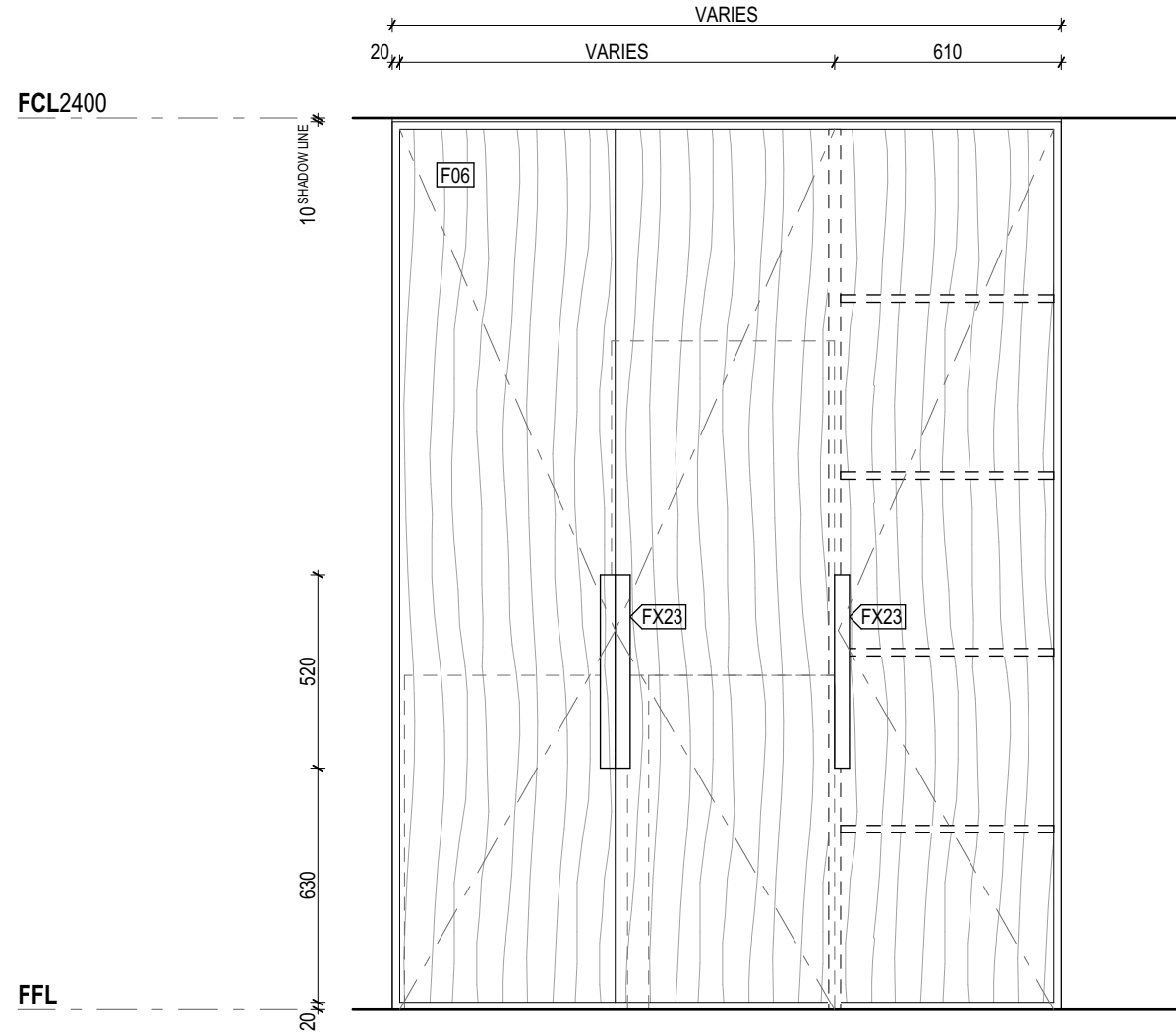

E02 ELEVATION 02 (Door Closed)  
1:20

Rev	Date	By	Chk	Comment
T1	03/05/19	JH	ML	

© DKO Architecture (VIC) Pty Ltd  
Except as allowed under copyright act, no part of this  
drawing may be reproduced or otherwise dealt with  
without written permission of DKO Architecture.

Rev	Date	By	Chk	Comment
-----	------	----	-----	---------

Consultants

NOT FOR CONSTRUCTION

DKO Architecture (Vic.) Pty Ltd  
Suite 2/112 New Quay Promenade  
Docklands, VIC 3008  
T +61 3 8601 6000  
info@dko.com.au  
www.dko.com.au  
ABN: 61413783636

DKO

Project Name  
Project Number  
Site Address

Goodwood Apartments  
11856  
136 Goodwood Road  
Goodwood, SA

Drawing Series  
Drawing Name

Laundry Types  
Typical Laundry Drawings

Date  
Scale

03/05/19  
1:20 @ A1

Drawing No.  
Revision

A7060  
T1

### Robe Type 01

Apartment Numbers:  
101, 102, 103, 104, 105, 106, 107, 108, 109, 110  
201, 202, 204, 205, 206, 207, 208

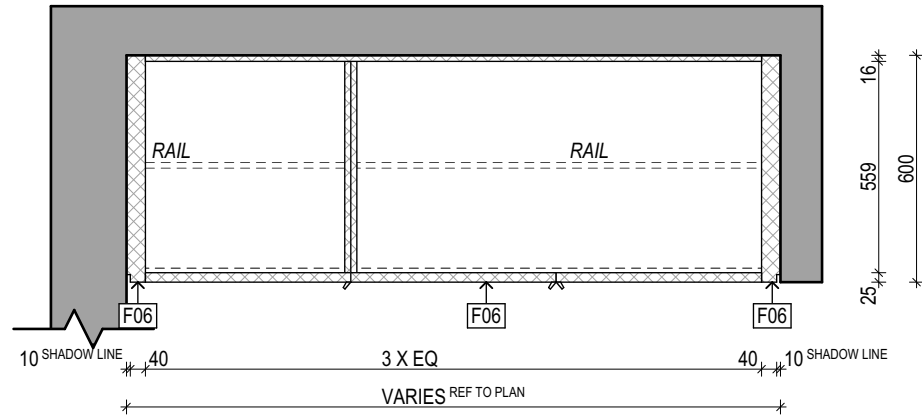

RT01  
1:20

### Robe Type 02

Apartment Numbers:  
101, 105, 106, 107, 109, 110  
201, 203, 204, 205, 206, 207, 208

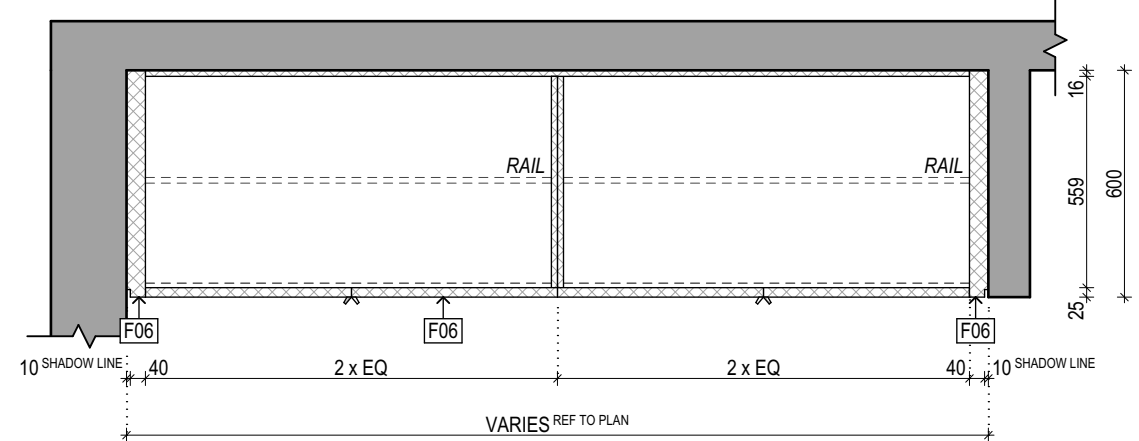

RT02  
1:20

### Robe Type 03

Apartment Numbers:  
202

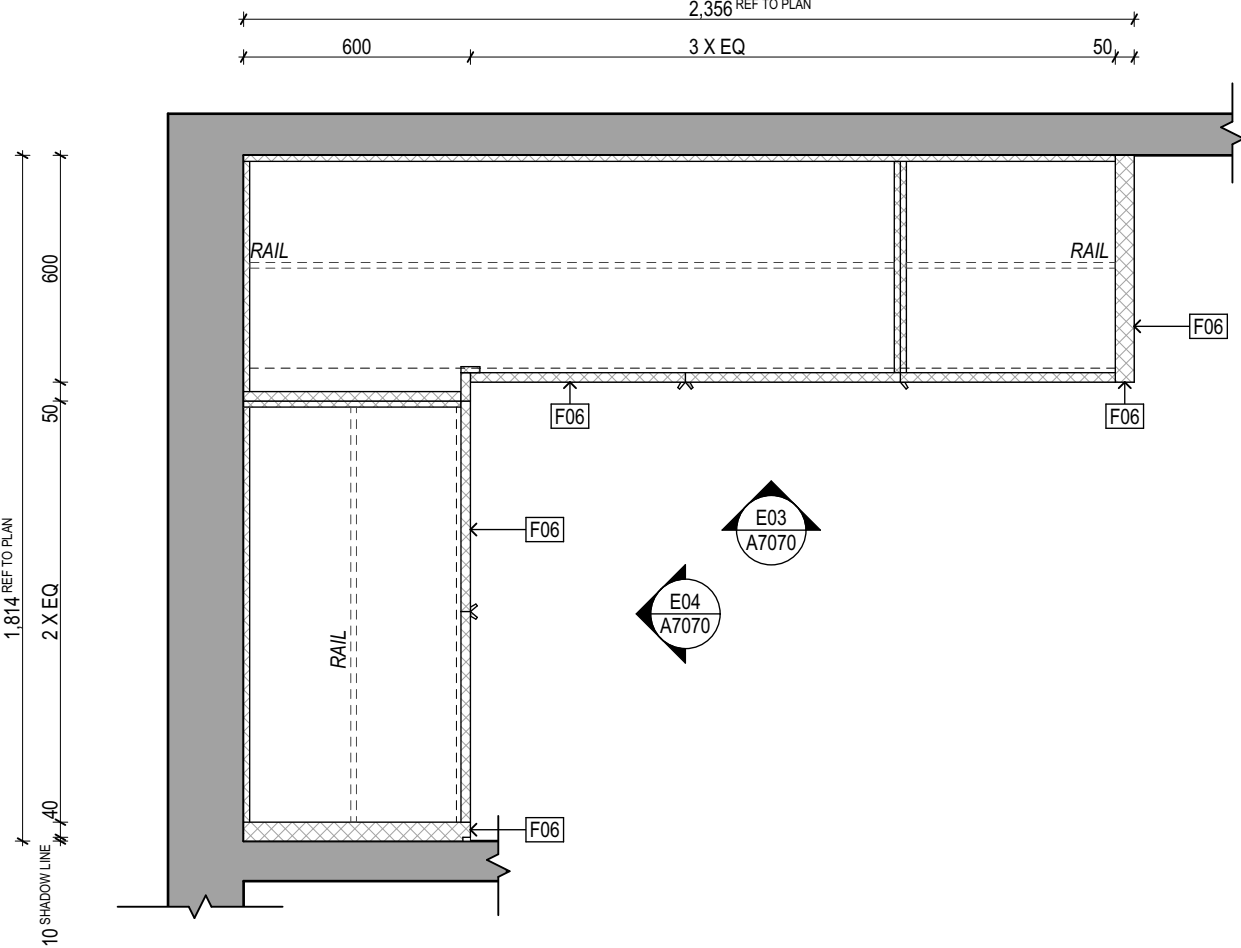

RT03  
1:20

### Robe Type 04

Apartment Numbers:  
203

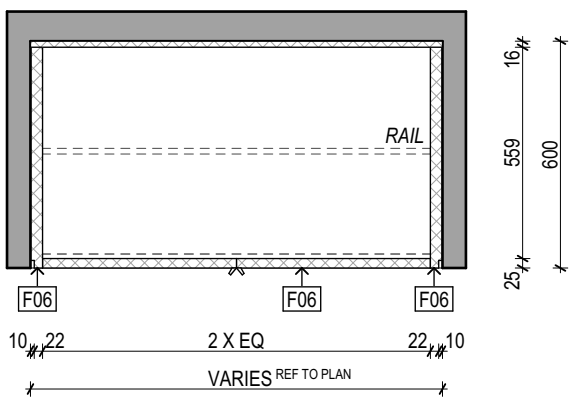

RT04  
1:20

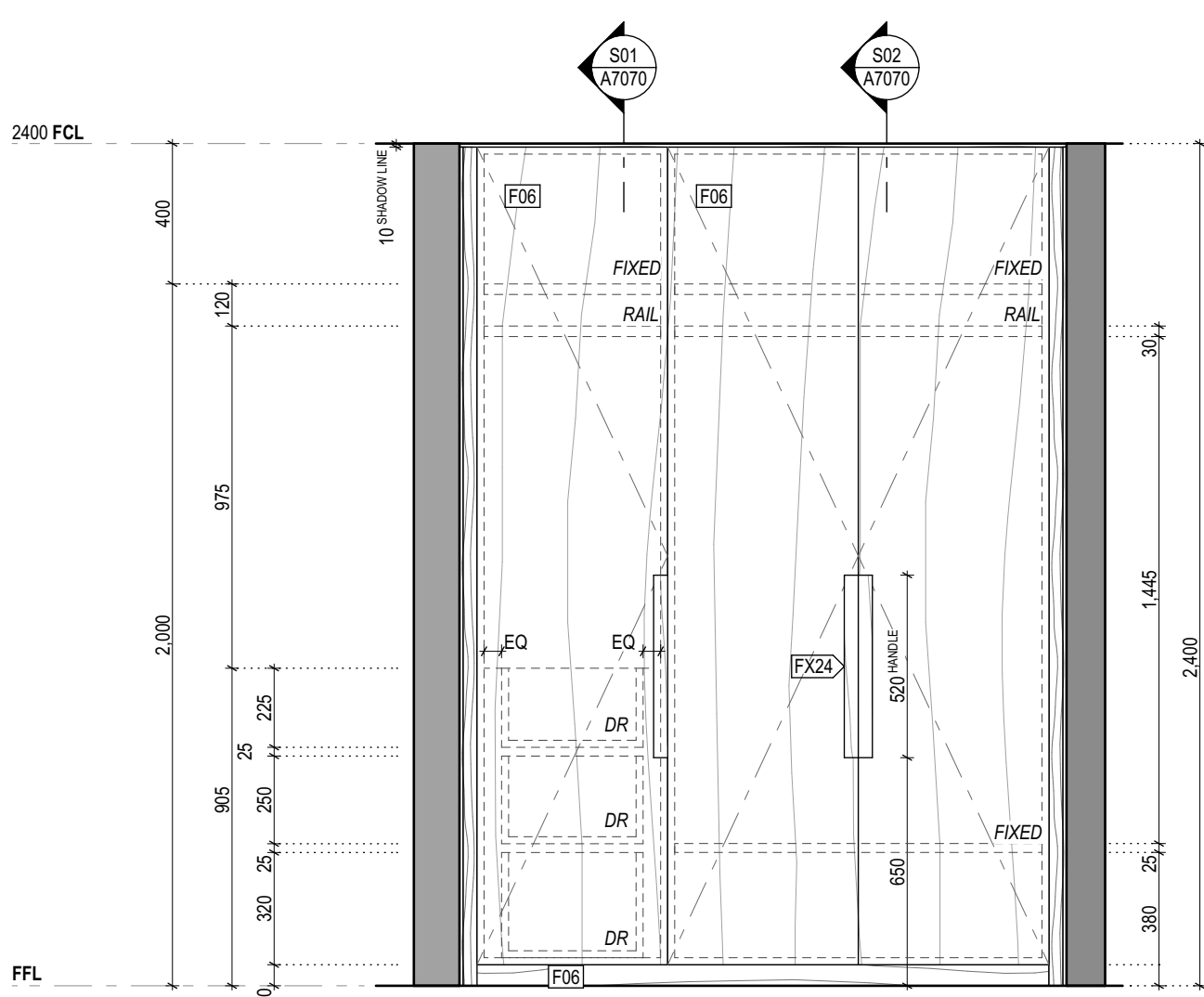

E01 Robe Elevation 01  
1:20

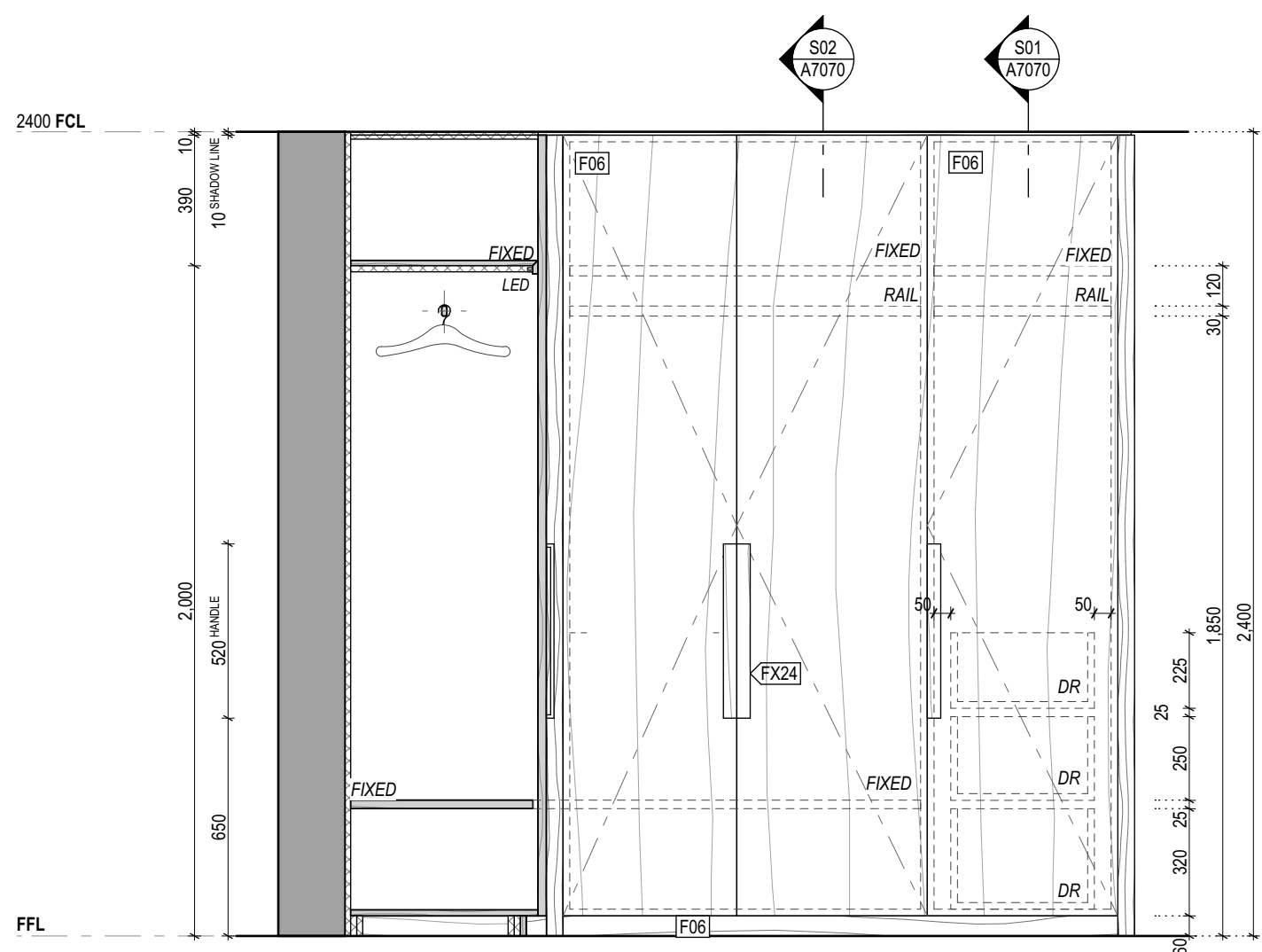

E03 Robe Elevation 03  
1:20

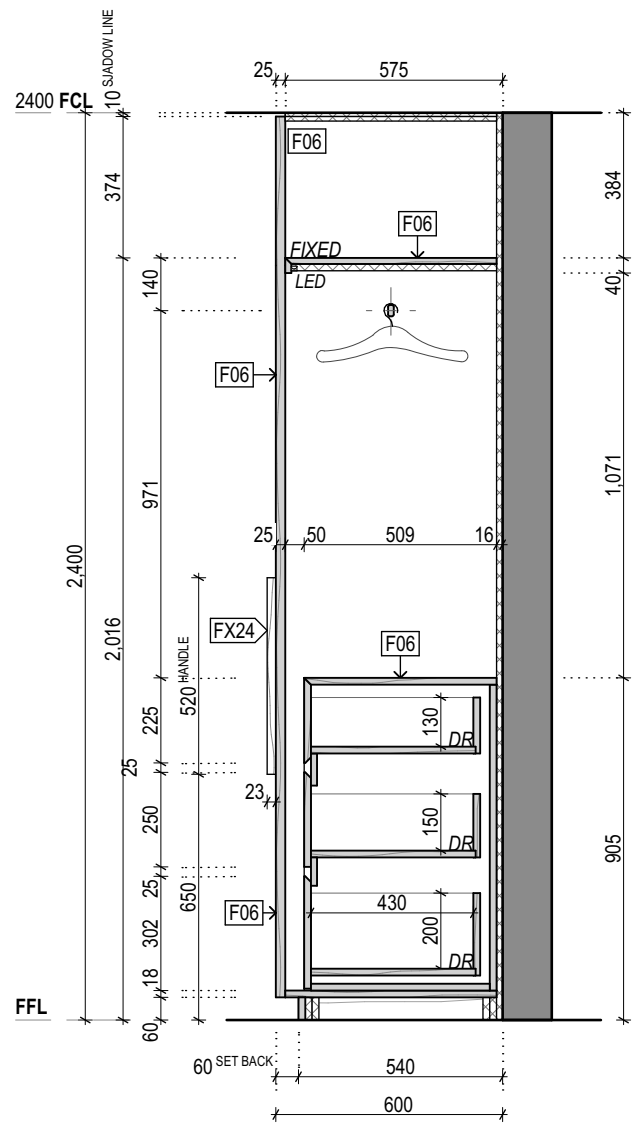

S01 Robe Sections 01  
1:20

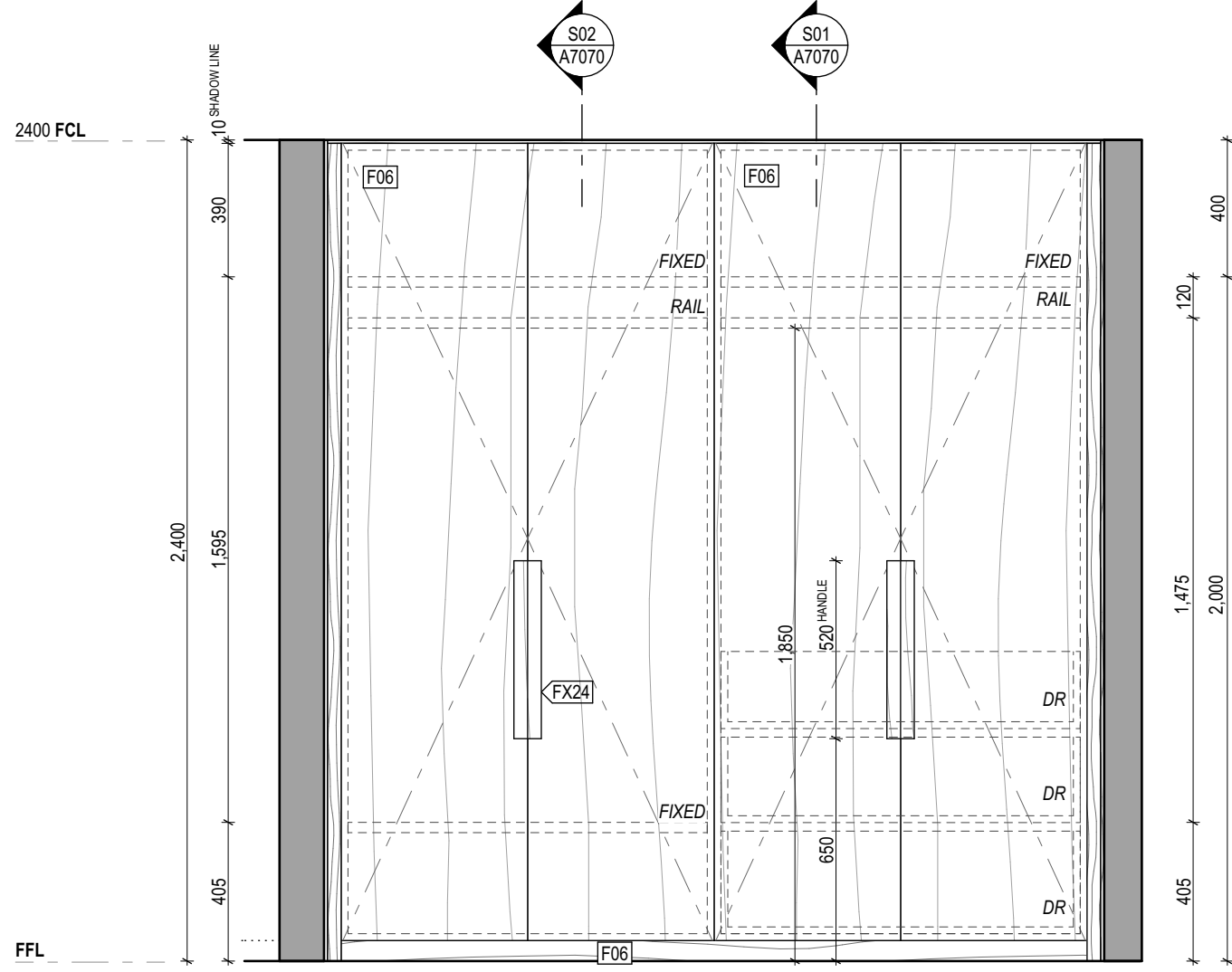

E02 Robe Elevation 02  
1:20

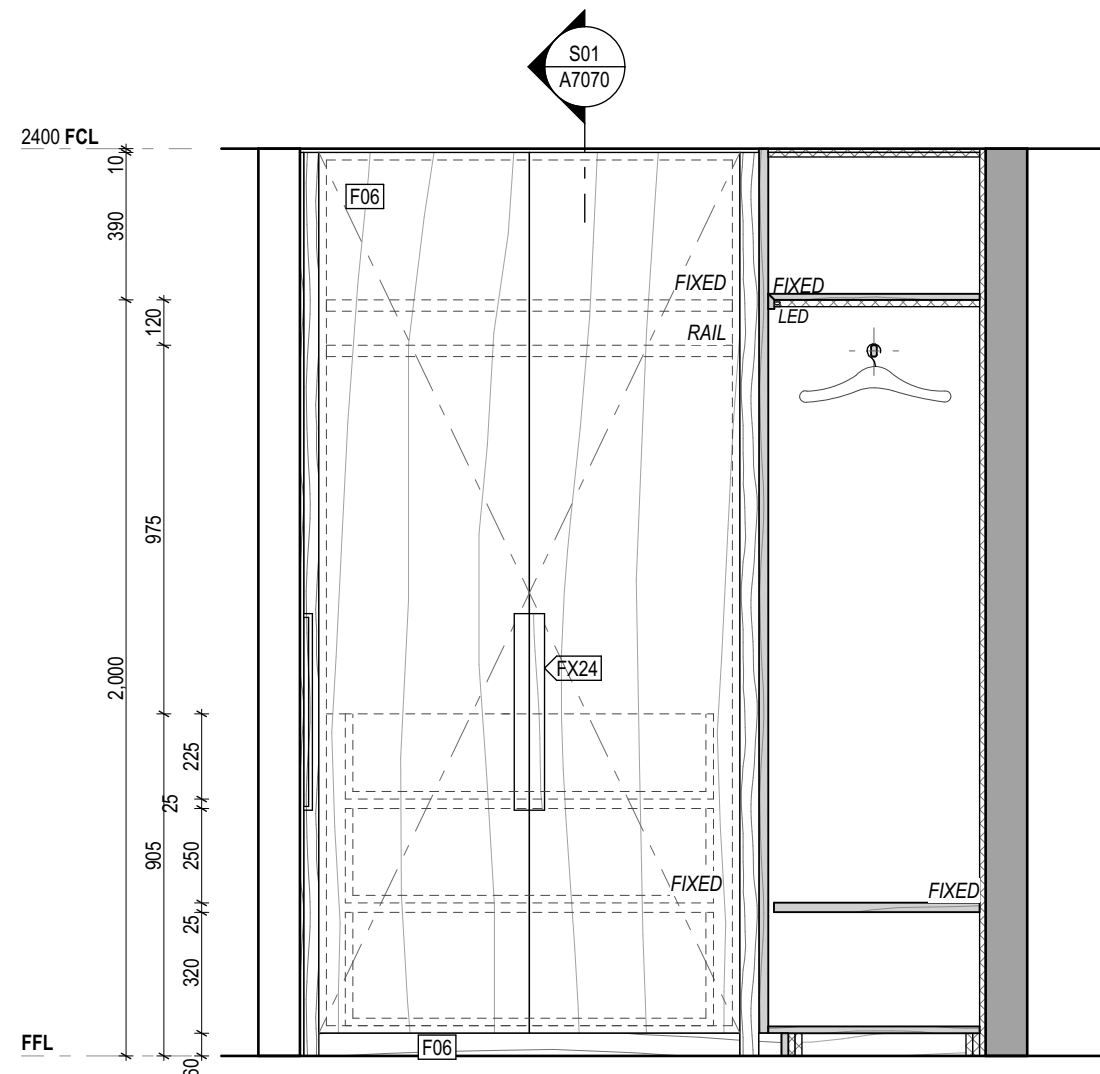

E04 Robe Elevation 04  
1:20

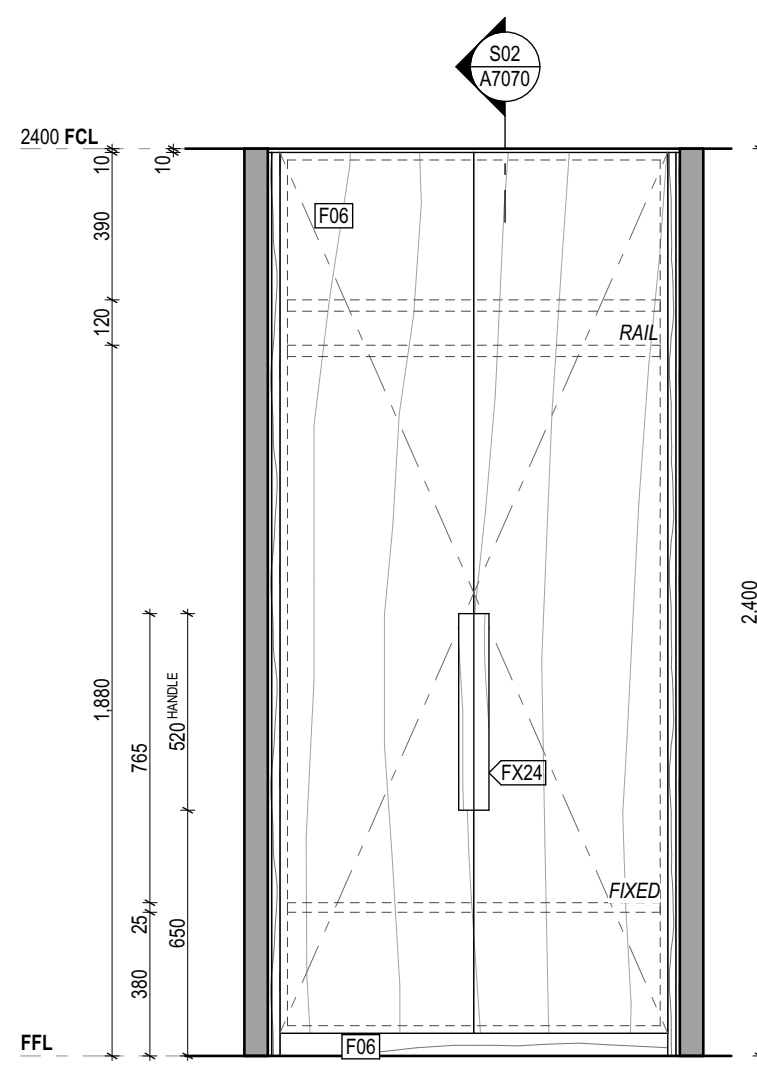

E05 Robe Elevation 05  
1:20

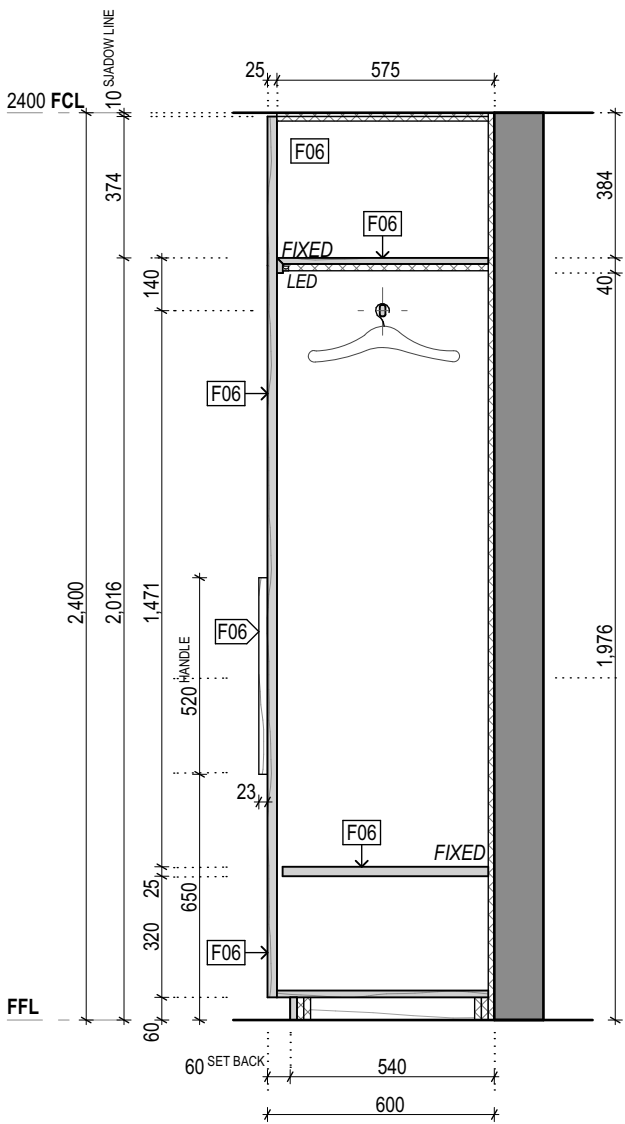

S02 Robe Sections 02  
1:20

Builder/Contractor shall verify job dimensions before any job commences.  
Figured dimensions take precedence over drawings and job dimensions.  
All shop drawings shall be submitted to the Architect/consultant, and  
manufacture shall not commence prior to return of inspected shop  
drawings by the Architect/consultant.

Rev T1 Date 03/05/19 By JH Chk ML Comment

Rev Date By Chk Comment

Consultants

NOT FOR CONSTRUCTION

DKO Architecture (Vic) Pty Ltd  
Suite 2/112 New Quay Promenade  
Docklands, VIC 3008  
T +61 3 8601 6000  
info@dko.com.au  
www.dko.com.au  
ABN: 61413783636

DKO

Project Name  
Project Number  
Site Address

Goodwood Apartments  
11856  
136 Goodwood Road  
Goodwood, SA

Drawing Series  
Drawing Name

Wardrobe Types  
Typical Wardrobe Drawings

Date  
Scale

03/05/19  
1:20 @ A1

Drawing No.  
Revision

A7070  
T1

© DKO Architecture (Vic) Pty Ltd  
Except as allowed under copyright act, no part of this  
drawing may be reproduced or otherwise dealt with  
without written permission of DKO Architecture.